

W.R. 696

PAUL PUGH

SEC. 35, T.12 S., R.4 W., W.M., LINN CO., ORE.

Scale : 1" = 10 Chains

June 11, 1959

ORRIS A. CARNEGIE
DEP. CO. SURVEYOR

PAUL PUGH
REGISTERED
LAND SURVEYOR
Linn County, Oregon

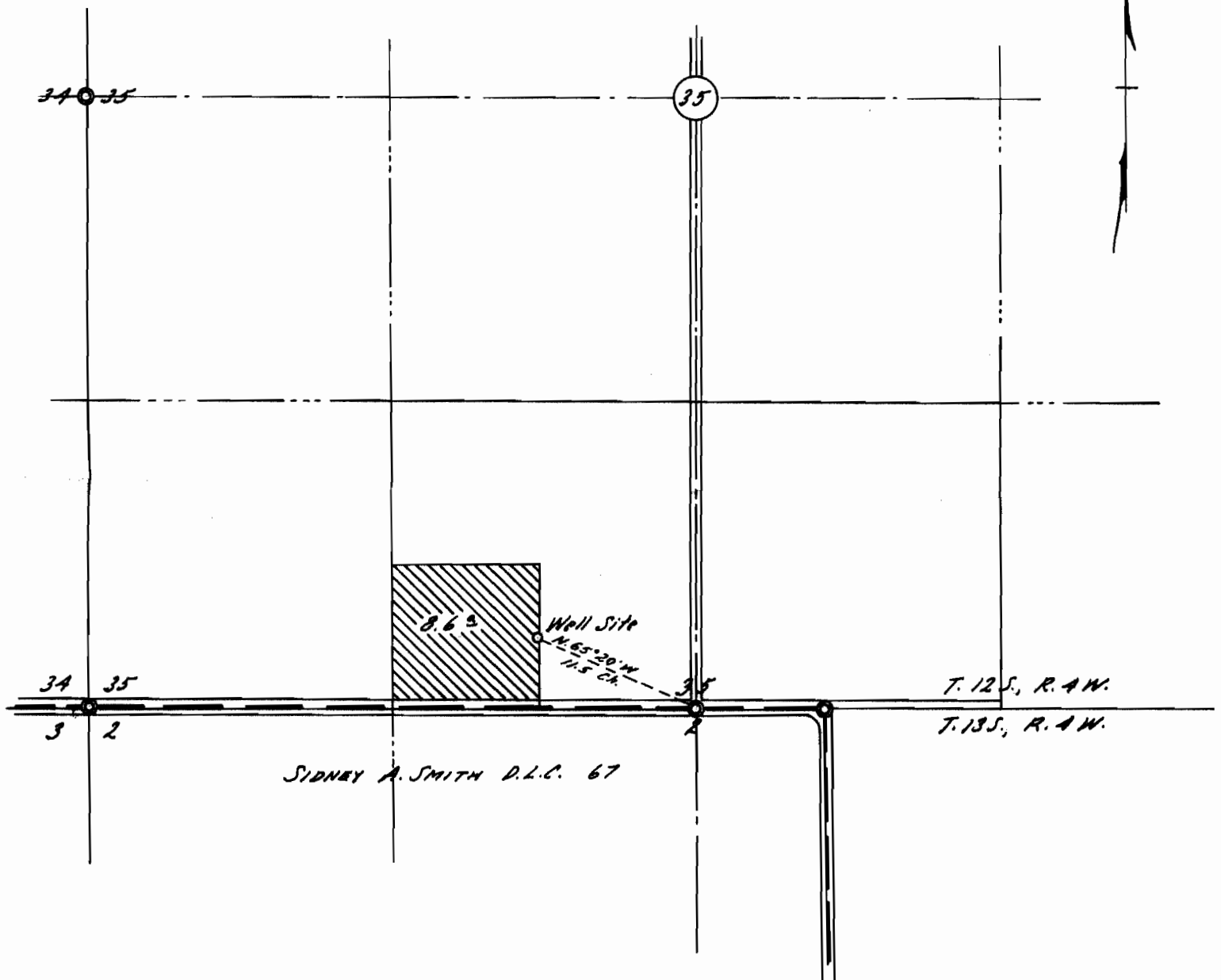

Elevation of Well Site approx. 250 Ft. above M.S.L. (from U.S.G.S. map)

This map drawn from County Records and Aerial Photographs.

REGISTERED
OREGON
LAND SURVEYOR

Orris A. Carnegie
MAY 9, 1947
ORRIS A. CARNEGIE
213

Application No. G-1529
Permit No. G-1404