



1" = 1/4

WATER RESOURCES DEPT.
SALEM, OREGON

J 1999

NORTH Map 6N 35E 36

 Existing Surface Right
Certificate 13297
Priority date 1891
4.88 acres

 Existing Surface Right
Certificate 13238
Priority date 1891
6.20 acres

 Ground Water Application
Supplemental
Frost Protection
11.08 acres

WATER RESOURCES DEPT.
SALEM, OREGON

NOV 29 1999

RECEIVED

WATER RESOURCES DEPT.
SALEM, OREGON

NOV 18 1999

RECEIVED

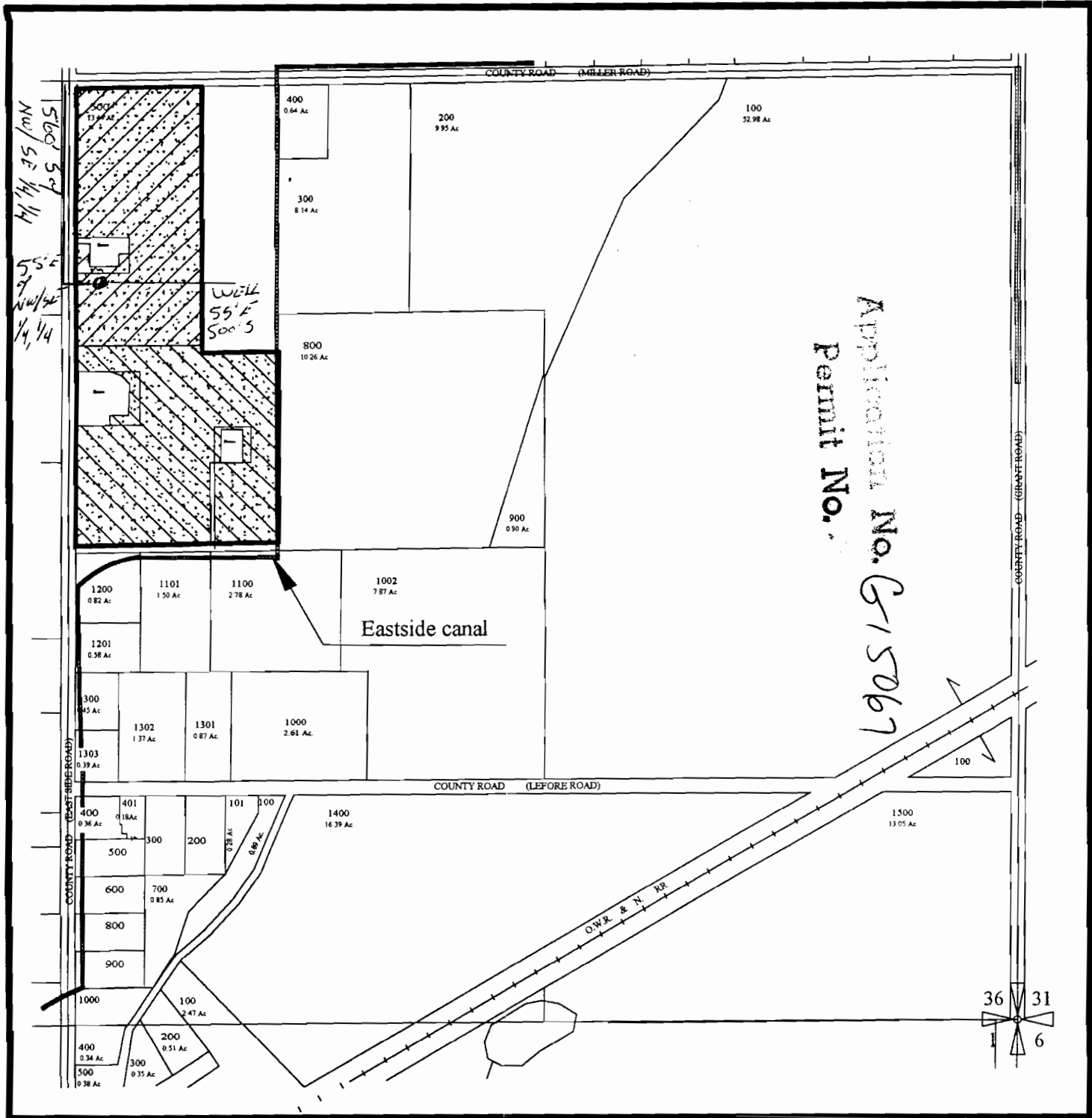

Application No. G15067
Permit No. 15067

560' 5" of
NW/SE 1/4, 1/4
55'E
of
NW/SE
1/4, 1/4

Well
55'E
500'S

Eastside canal

