

**GROUNDWATER APPLICATION MAP
FOR ROBERT G KLAHN
T6N R34 & 35 E WM**

RECEIVED

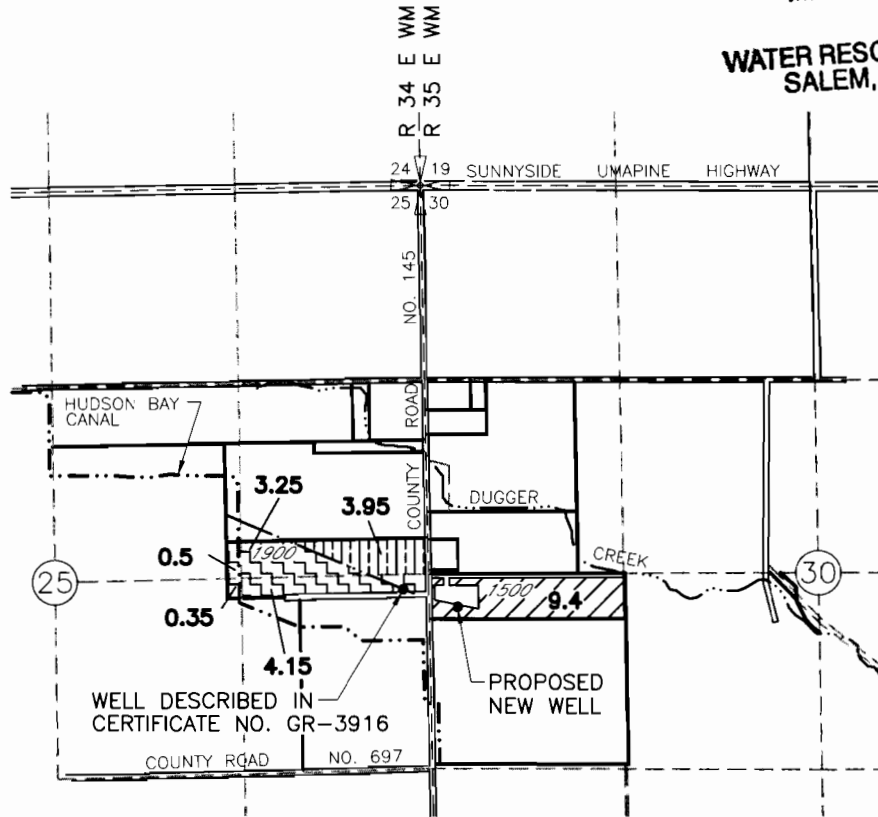

MAY 22 2000

WATER RESOURCES DEPT.
SALEM, OREGON



PROPOSED NEW POINT OF APPROPRIATION
LOCATED
2890' SOUTH AND 200' EAST FROM THE
NW CORNER OF SECTION 30

THIS APPLICATION WILL BE SUPPLEMENTAL TO
THE FOLLOWING WATER RIGHTS

-  CERTIFICATE 46733 AND
CERTIFICATE 50402
-  1900 CERTIFICATE 75425
-  1.85 ac 1890
1.30 ac 1894 CERTIFICATE 75425
0.40 ac 1908

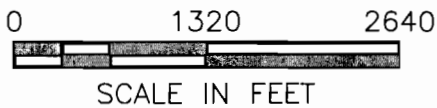
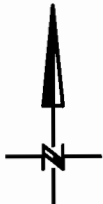

Application No. G15183
Permit No. 914052

NOTE:
THE PURPOSE OF THIS MAP IS TO IDENTIFY THE APPROXIMATE LOCATION
OF THE WATER RIGHT. IT IS NOT INTENDED TO PROVIDE INFORMATION
RELATIVE TO THE LOCATION OF PROPERTY OWNERSHIP BOUNDARY LINES.

SCM
Consultants, Inc.

Architects & Engineers
Kennewick, WA 99336

3522.125
3522KLAH.DWG
5/03/00