

# CLAIM OF BENEFICIAL USE MAP

## FOR TRAVIS SINGHOSE

SECTIONS 21, 27, AND 28, TOWNSHIP 25 SOUTH RANGE 30 EAST,  
HARNEY COUNTY, OREGON

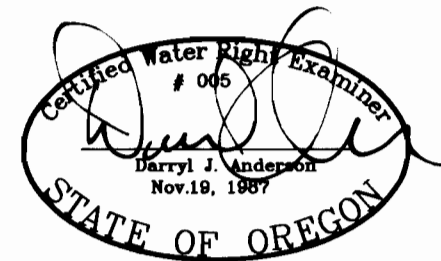
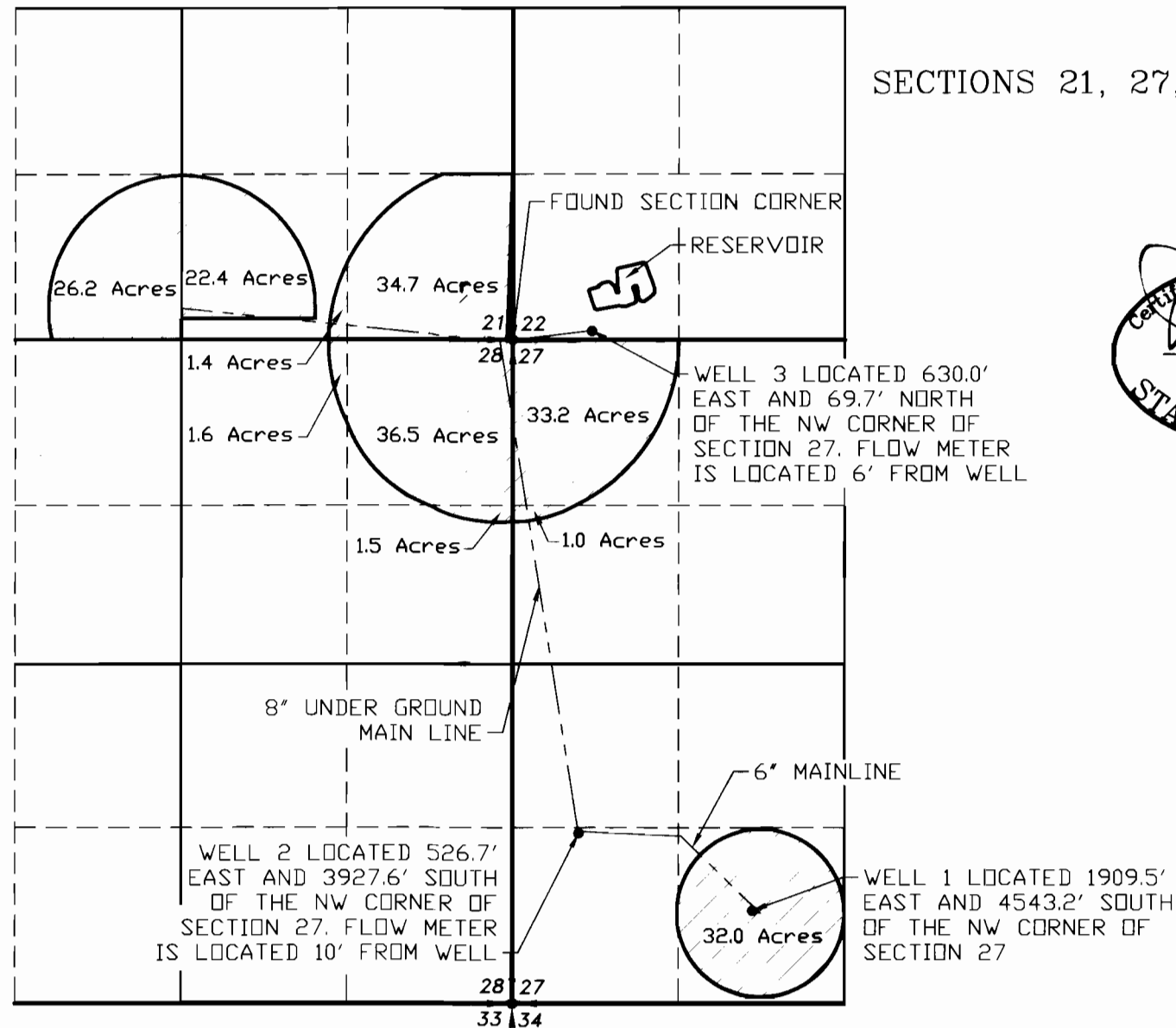

RENEWAL 12/31/07



SCALE: 1"=1320'

### LEGEND

- SECTION LINE
- 1/4 SECTION LINE
- 1/16 SECTION LINE
- IRRIGATION MAIN LINE

IRRIGATED AREA

PERMIT NO. G-14055

APPLICATION NO. G-14939

NOTE:  
PREPARATION OF THIS MAP IS FOR IDENTIFYING PROPOSED  
WATER RIGHTS ONLY. IT HAS NO INTENT TO PROVIDE  
LOCATIONS OR DIMENSIONS OF PROPERTY BOUNDARIES.

REVISION	BY

**ANDERSON ENGINEERING  
AND SURVEYING, INC.**  
P.O. BOX 28  
LAKEVIEW, OREGON  
97630 (541)  
947-4407 FAX  
947-2321

FOR:  
**TRAVIS SINGHOSE**  
2827 WEAVER SPRINGS LN  
BURNS, OR 97720  
(541) 493-2772

**CLAIM OF BENEFICIAL USE**  
**PERMIT NO. G-14055**  
**APPLICATION NO. G-14939**

DATE:	JAN 2007
SCALE:	1"=1320'
DWG. BY:	J.E.H.
JOB:	2006-165
FILE:	2006-165
SHEET:	1 OF 1