

T. 7 S. R. 2 W., W.M.

RECEIVED

DEC 09 1999

WATER RESOURCES DEPT.
SALEM, OREGON

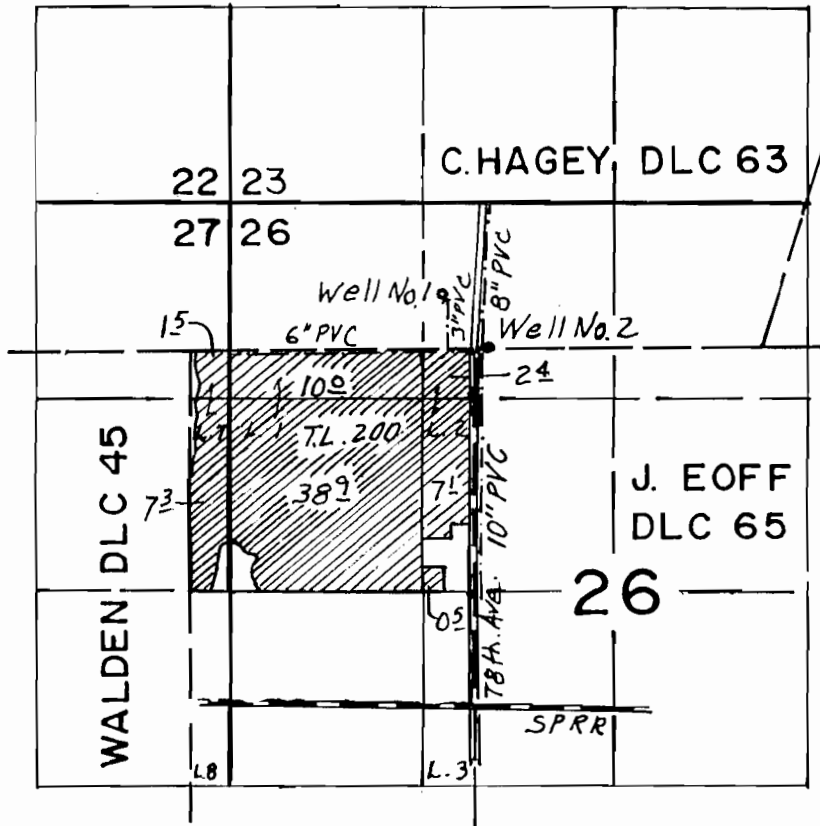

Well No. 1 Loc. 336' N & 200' W FROM NW COR. DLC 65
 Well No. 2 Loc. 58' E FROM NW COR. DLC 65

Application No. B-15070
 Permit No.

WATER RIGHT MAP FOR

DAN SANDAU.

THIS MAP WAS PREPARED FOR THE PURPOSE OF IDENTIFYING THE LOCATION OF A WATER RIGHT ONLY AND IS NOT INTENDED TO PROVIDE LEGAL DIMENSIONS OR LOCATION OF PROPERTY OWNERSHIP LINES.

