

RECEIVED

APR 10 2000

WATER RESOURCES DEPT.  
SALEM, OREGON

7-2

240' 470'

PREPARATION OF THIS MAP IS FOR THE  
PURPOSE OF IDENTIFYING THE LOCATION OF  
THE WATER RIGHT ONLY. THESE DIMENSIONS  
DO NOT PROVIDE DIMENSIONS OR LOCATIONS OF  
PROPERTY CORNER LINES.

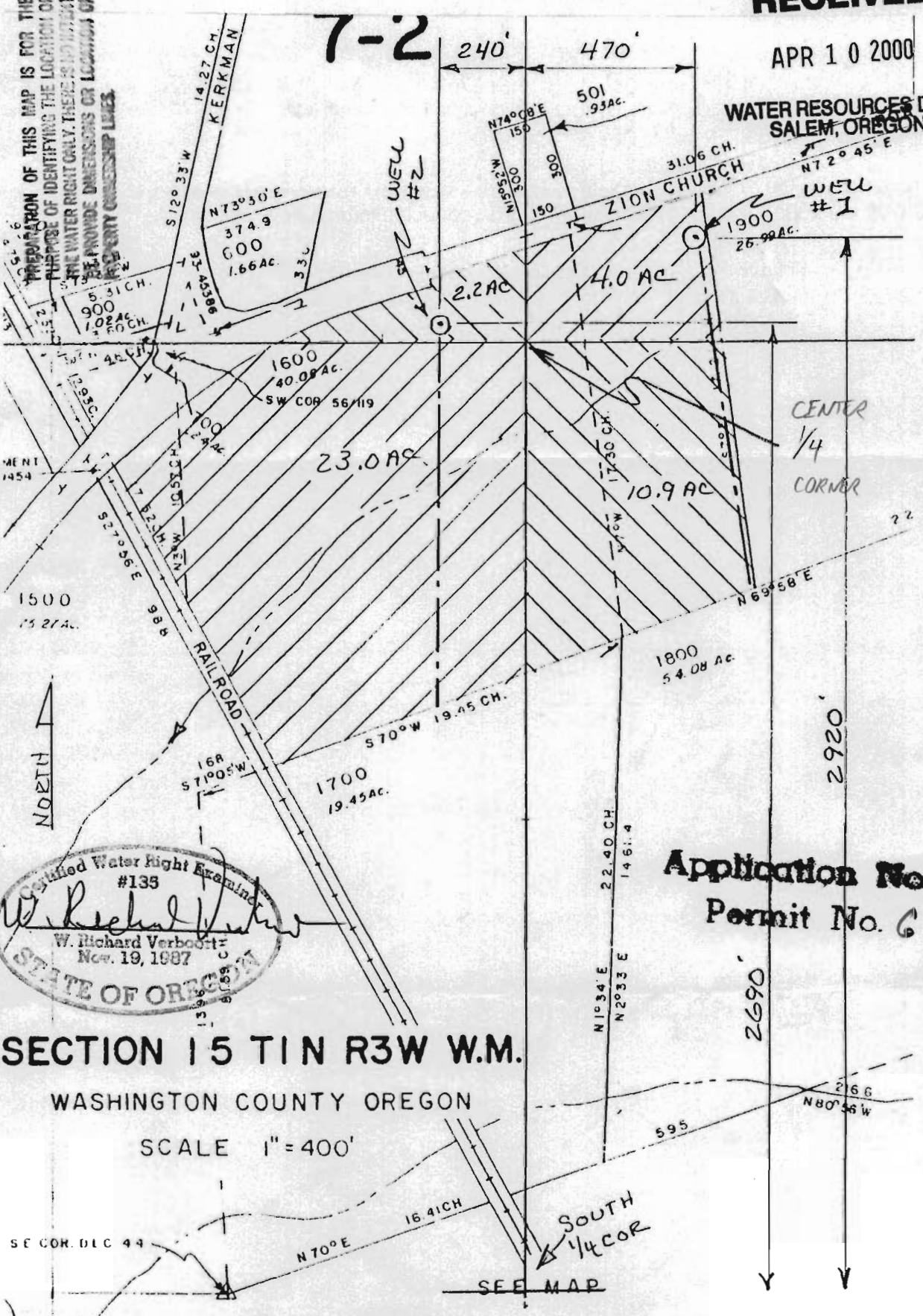

Certified Water Right Examiner  
#135  
*W. Richard Verboort*  
W. Richard Verboort  
Nov. 19, 1987  
STATE OF OREGON

SECTION 15 T1N R3W W.M.

WASHINGTON COUNTY OREGON

SCALE 1" = 400'

Application No. G15148  
Permit No. G 14062



VERBOORT ENGINEERING  
AGRICULTURE · CIVIL · WATER RESOURCES  
HILLSBORO, OREGON

by date  
designed RV 3-00  
drawn \_\_\_\_\_  
checked \_\_\_\_\_  
drawing no. Q-A-03  
sheet no. 1/1

LAWRENCE A. TEUFEL  
12345 NW BARNES RD  
PORTLAND, OR 97229