

NW COR.
AUGUST BODER
LAND CLAIM

CTR SEC

RECEIVED

SEP 01 1999

WATER RESOURCES DEPT
SALEM, OREGON

100
04422000

004 00 08 8



1" = 200'

- 75 R 1 E
SECTION 26
SE 1/4 SW 1/4

SEE MAP 07 1E 26D

CR 775

POWERS CREEK RD SE

BRIDGE CREEK RD SE CR 887

1700
04414000

83

SW COR.
AUGUST BODER
LAND CLAIM

S 1/4 COR

CO. RD. 891

5" pvc line

7 1E 26C

HWY 214

938.08

800 16 37E 059.54

128.88
BY DEED

300
04428000

348.9 BY DEED

N85 48W

198.10

1600
04410000

220.38

300.70

155.17

101.68

100

1224.1

210

1415 MA.

N82 02W

DELTA=360 SF
T=153.57
L=291.68

7 1E 35E

T7S R1E
SECTION 35

SW COR.
AUGUST BODER
LAND CLAIM

RECEIVED
SEP 01 1999
WATER RESOURCES DEPT.
SALEM, OREGON

WELL IS
1770 FT S
1700 FT E
OF N 1/4
CORNER SECTION 35

SEE MAP 07 1E 35A

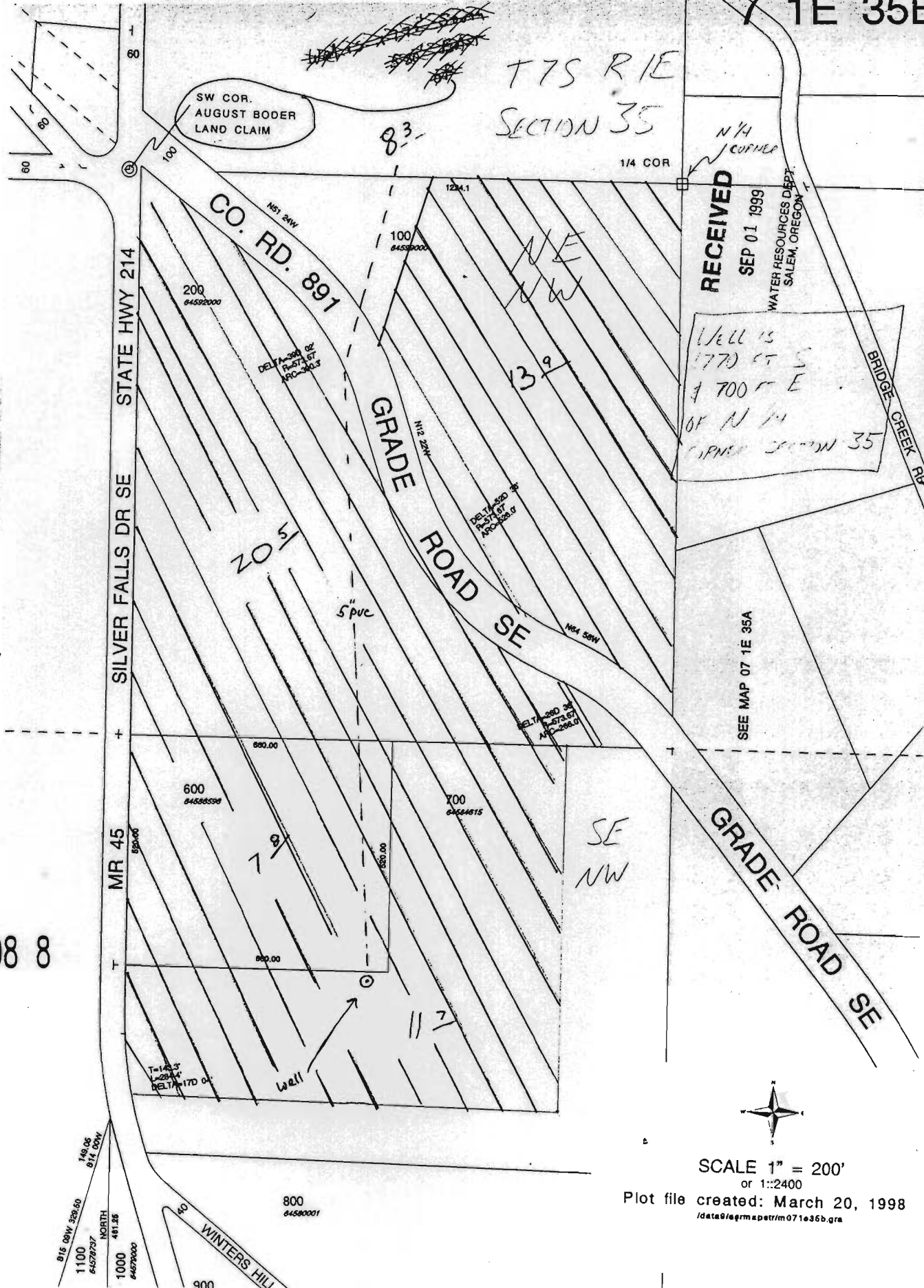

SCALE 1" = 200'
or 1:2400

Plot file created: March 20, 1998

d:\data9\agrm\aptr\m071e35b.gra

08 8