

MAP TO ACCOMPANY WATER RIGHT APPLICATION

SITUATED IN THE SW1/4 SW1/4, SE1/4 SW1/4, AND
NE1/4 SW1/4 OF SECTION 3, T41S, R10EWM, KLAMATH COUNTY, OREGON
MAY, 2000

RECEIVED

JUN 02 2000

WATER RESOURCES DEPT.
SALEM, OREGON

MAP PREPARED FOR
--THE BARNES LOVING TRUST--

MAP PREPARED FROM
--ASSESSORS MAP--
--AERIAL PHOTOGRAPH--



LANDS THIS APPLICATION

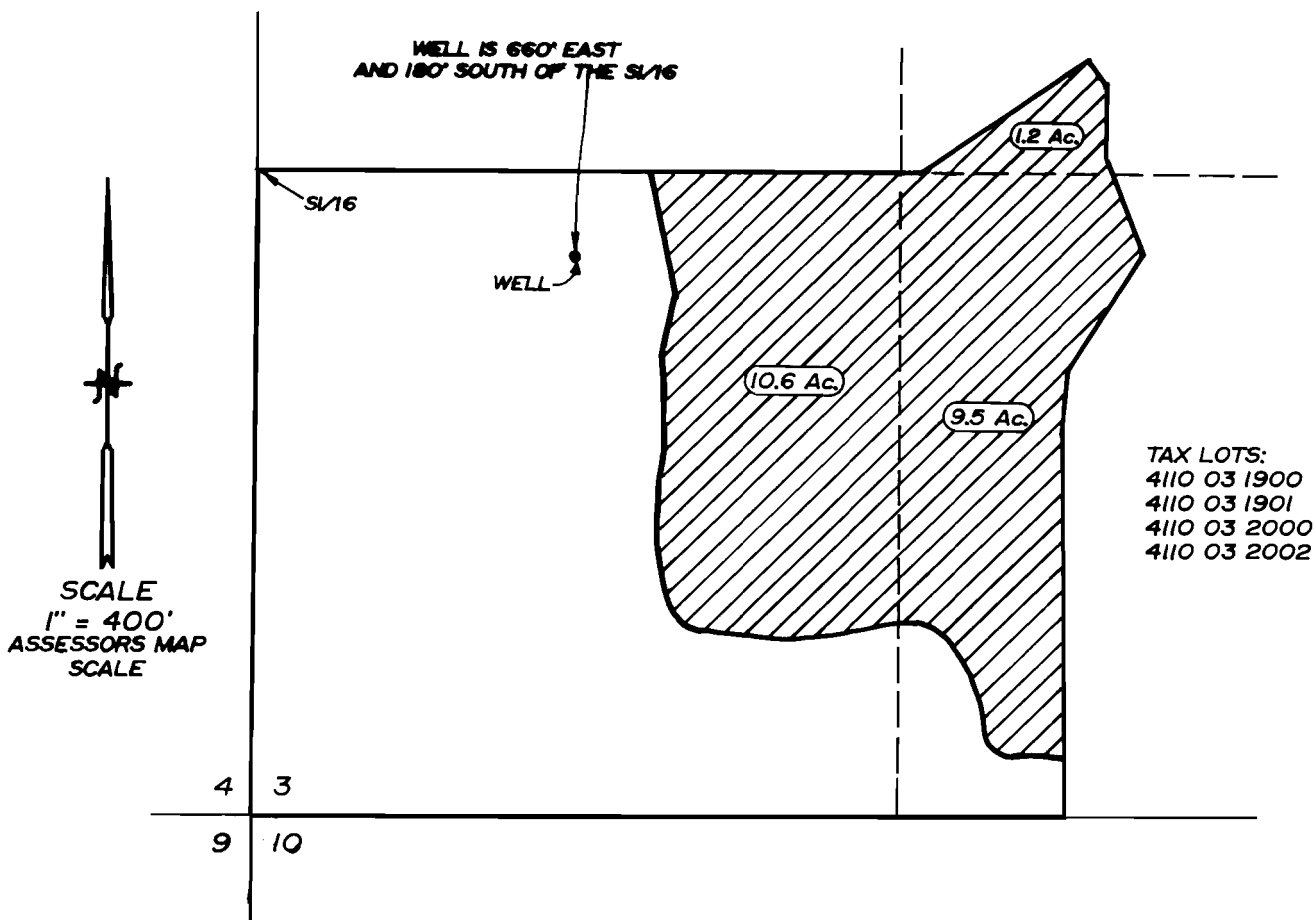

TOTAL AREA THIS APPLICATION

--21.3 Ac--

Application No 915164
Permit No.

THE PURPOSE OF THIS MAP IS TO IDENTIFY THE LOCATION OF
THE WATER RIGHT APPLICATION. IT IS NOT INTENDED TO
PROVIDE INFORMATION RELATIVE TO THE LOCATION OF THE
PROPERTY OWNERSHIP BOUNDARY LINES.

TRU-LINE SURVEYING, INC.
2333 SUMMERS LANE
KLAMATH FALLS, OREGON 97603