

RECEIVED

APR 17 2000

WATER RESOURCES DEPT.
SALEM, OREGON

T 5 N, R 29 E, W.M.

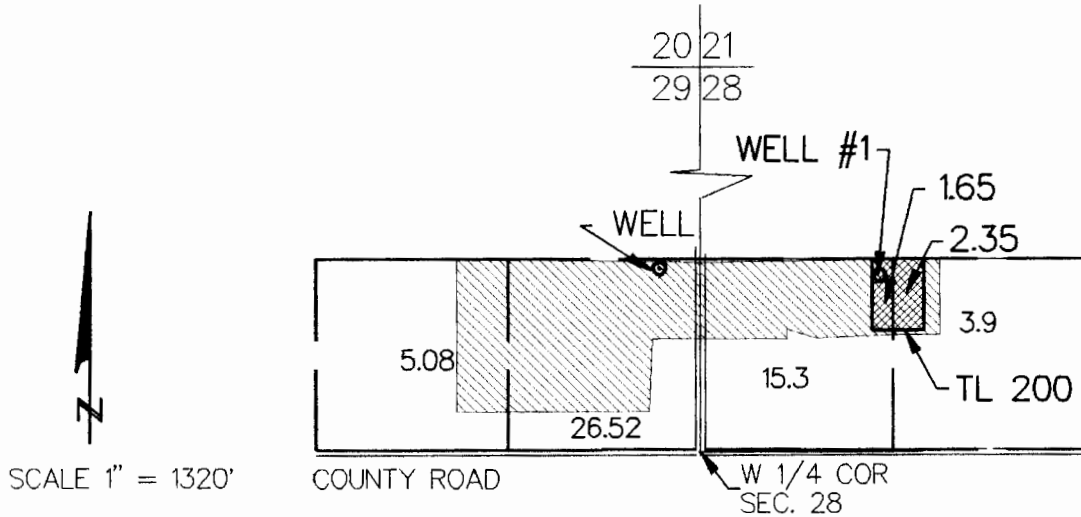

CERTIFICATE #76378 WELL LOC 1250' N & 250' W FROM
W 1/4 CORNER, SECTION 28.
WELL #1 LOC 1220' N & 1230' E FROM W 1/4 CORNER, SECTION 28.



PRIMARY WATER RIGHT UNDER CERT 76378



APPLICATION AREA FOR SUPPLEMENTAL WATER RIGHT

WATER RIGHT APPLICATION

IN NAME OF

HUGH & DOROTHY MAYES

THE PREPARATION OF THIS MAP IS FOR THE PURPOSE
OF IDENTIFYING WATER RIGHTS ONLY, AND HAS NO
INTENT TO PROVIDE DIMENSIONS OR LOCATIONS OF
PROPERTY OWNERSHIP LINES.

APR 17 2000

Permit No. G-15129