

W.R. 707

SANTIAM VALLEY NURSERIES

SEC. 22, T. 11 S., R. 2 W., W.M.

LINN CO., ORE.

Scale: 1" = 10 Chains

Aug. 28, 1959

ORRIS A. CARNEGIE
DEP. CO. SURVEYOR

RECEIVED
SEP 1 1959
STATE ENGINEER
SALEM, OREGON

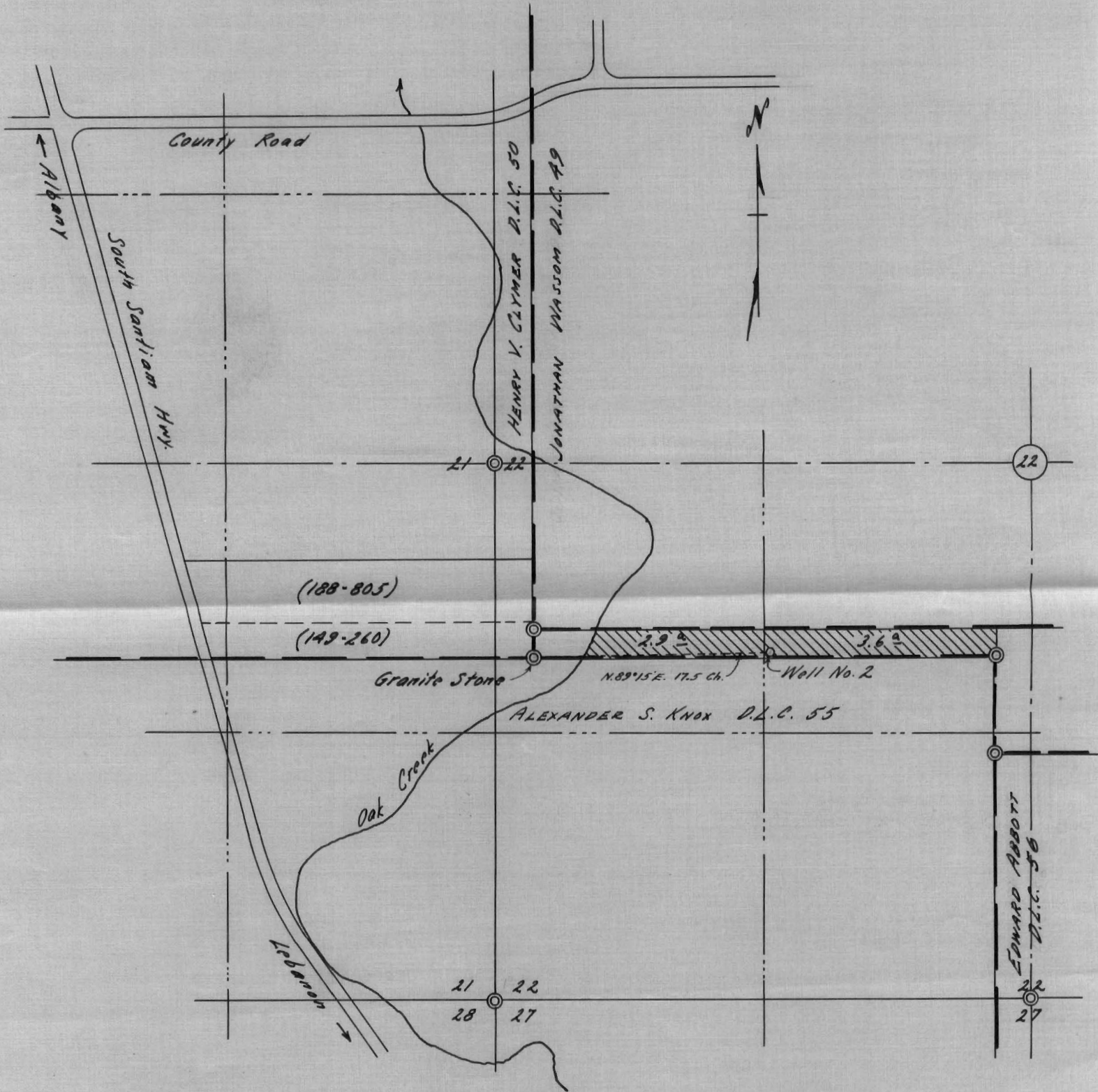

Elev. of well site approx. 290 Ft. above M.S.L.
(from U.S. G.S. map)

This map drawn from County Records (c.s. 2194 & c.s. 4806) and latest air photos.

Application No. C-1571
Permit No. C-1433

REGISTERED
OREGON
LAND SURVEYOR

Orris A. Carnegie

MAY 9, 1947
ORRIS A. CARNEGIE
213