

MALHEUR NATIONAL WILDLIFE REFUGE

SECTION 36
T. 26 S., R. 31 E.

SECTION 31
T. 26 S., R. 32 E.

SECTION 1
T. 27 S., R. 31 E.

SECTION 6
T. 27 S., R. 32 E.

PLAT FOR APPLICATION
FOR
GROUND WATER APPROPRIATION
HARNEY COUNTY, OREGON

PROPERTY
OF
JOHN and GEORGIA CROW
PRINCETON, OREGON

Site of
VOLTAGE P.O.

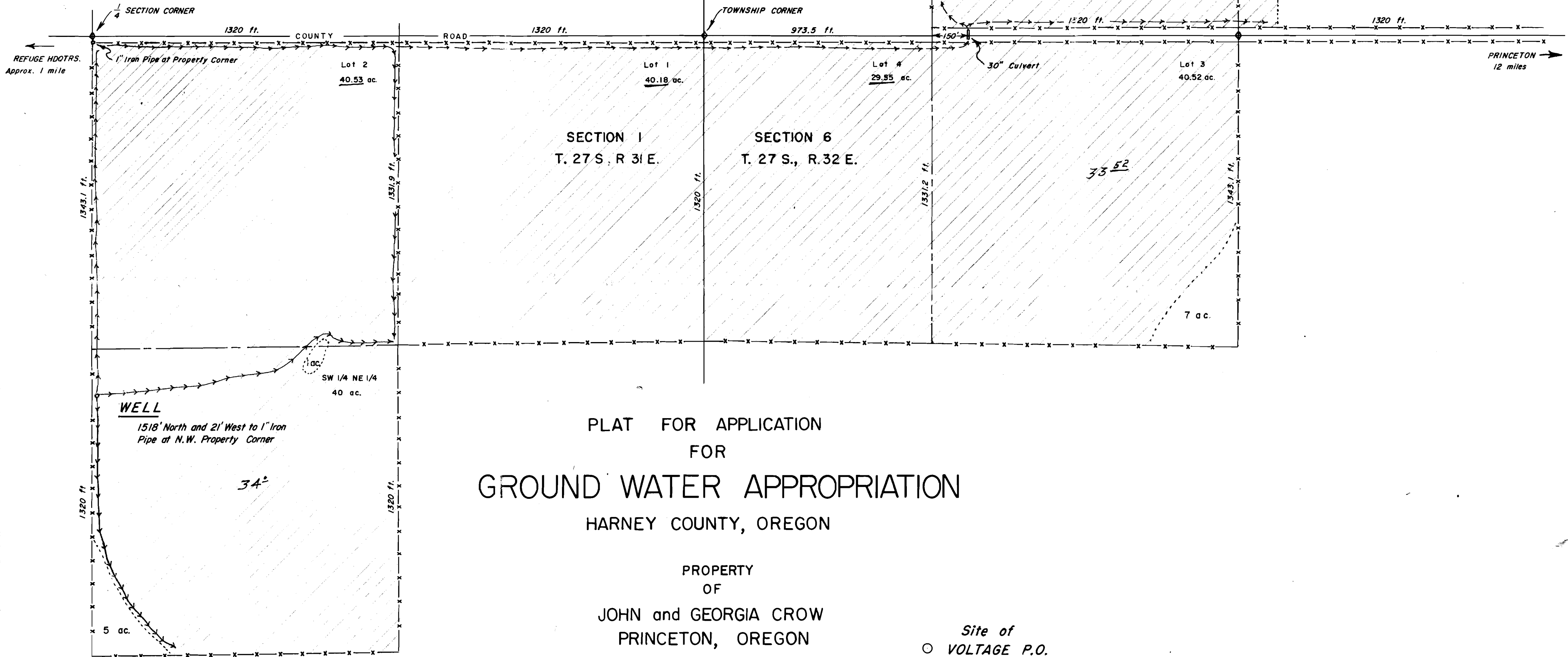

LEGEND

- Fence Lines x-x-x-x-x
- Existing Ditch Lines —————>
- Ditch Lines Planned —————>
- Irrigable Land Area

IRRIGABLE ACREAGES

T. 26 S., R. 32 E. Sec. 31	SESW	40 acres
	SWSE	10
T. 27 S., R. 31 E. Sec. 1	Lot 1	40.18
	Lot 2	40.53
	SWNE	34
T. 27 S., R. 32 E. Sec. 6	Lot 3	33.52
	Lot 4	29.55
TOTAL		227.58 acres

Data for this plat from property owners

Drawn 9-26 59 by M.A. Palmer

Note- County Road Rights of Way included in above acreages

Application No. C-1593
Permit No. G-1463