

TOWNSHIP 2 NORTH RANGE 3 WEST, W.M.

SECTION 16
SECTION 15

① MONUMENT AT ONE QUARTER CORNER BETWEEN SECTIONS 15 AND 16
U.S.B.T. BOOK 3, PAGE 428

② 5/8" I.R. INSIDE 3/4" I.P. AT BEG. PT. C.R. No. 660
BEARING FROM MONUMENT AT 1 IS N 0°28'19" E 1608.19 FT
(BASIS OF BEARINGS)

IRRIGATED AREA LIES WITHIN THE
NE 1/4, SW 1/4, SECTION 15, T2N, R3W, WM.

TAX LOT 1300, SECTION 15, T2N, R3W, WM.
WASHINGTON COUNTY.

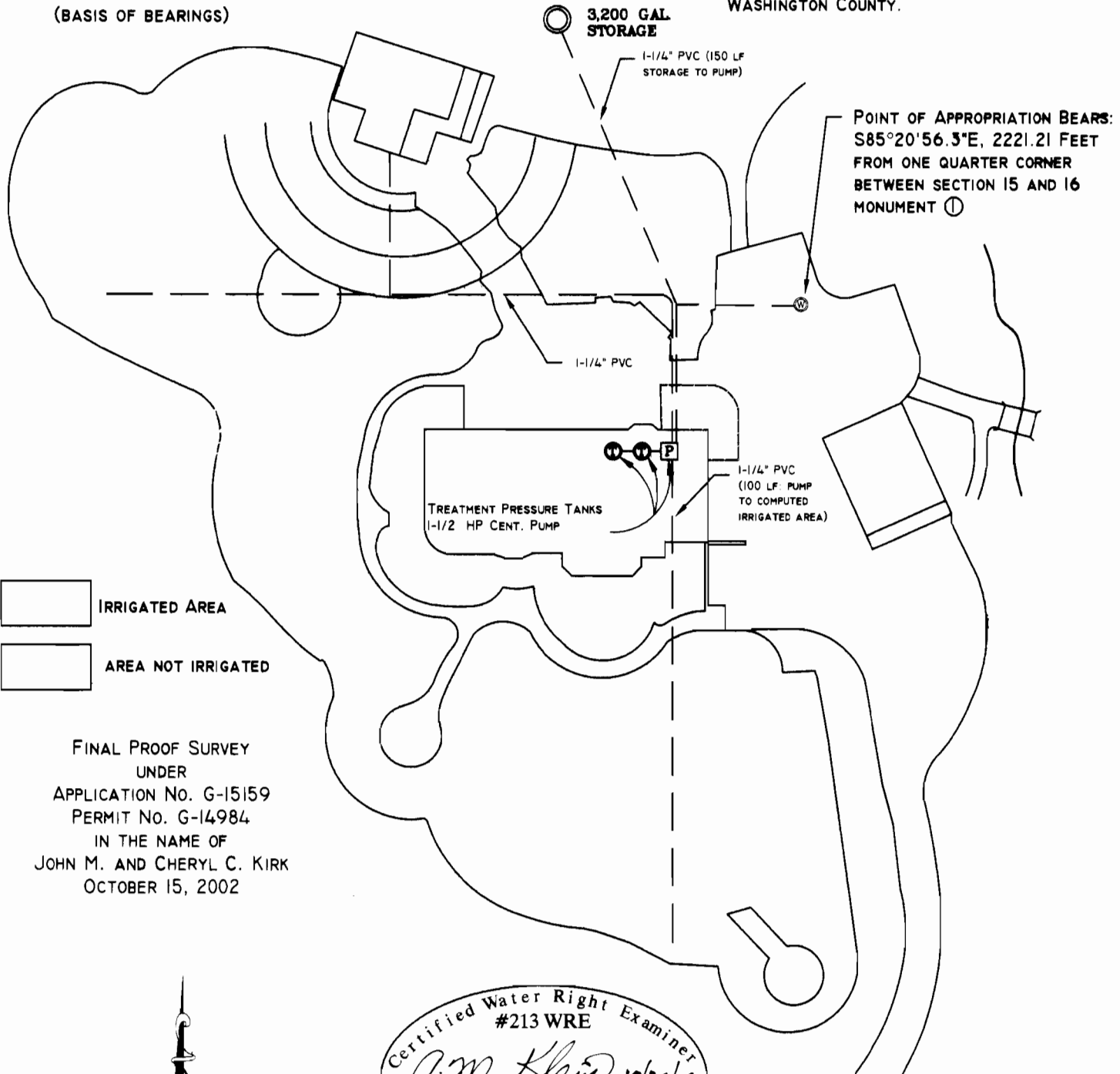

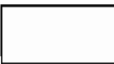
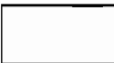
 IRRIGATED AREA
 AREA NOT IRRIGATED

FINAL PROOF SURVEY
 UNDER
 APPLICATION NO. G-15159
 PERMIT NO. G-14984
 IN THE NAME OF
 JOHN M. AND CHERYL C. KIRK
 OCTOBER 15, 2002

Certified Water Right Examiner
 #213 WRE
Andrew M. Klein 10/26/02
 Andrew M. Klein
 STATE OF OREGON

Expires 6/30/2003

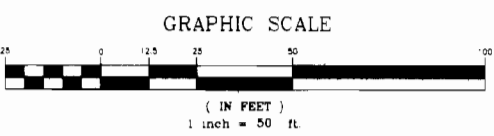

THIS MAP WAS PREPARED FOR THE PURPOSE OF
 IDENTIFYING THE LOCATION OF WATER RIGHT(S) ONLY
 AND IS NOT INTENDED TO PROVIDE LEGAL DIMENSIONS OR
 LOCATION OF PROPERTY OWNERSHIP LINES.

RECORDED
 M 10/26/02

D:\land\Projects\2002\15159\15159.dwg, Final Proof Survey, 10/22/02 12:43:43 PM, 01:00 AM, 8 1/2 x 11 in (landscape), 11, 1/8" = 50', 11, 1/8" = 50'