

Application No. G 15177

Permit No.

T.4S. R.IE. W.M.
CLACKAMAS COUNTY

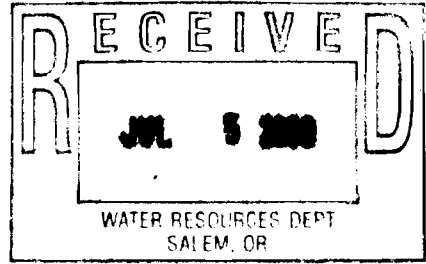

28 27

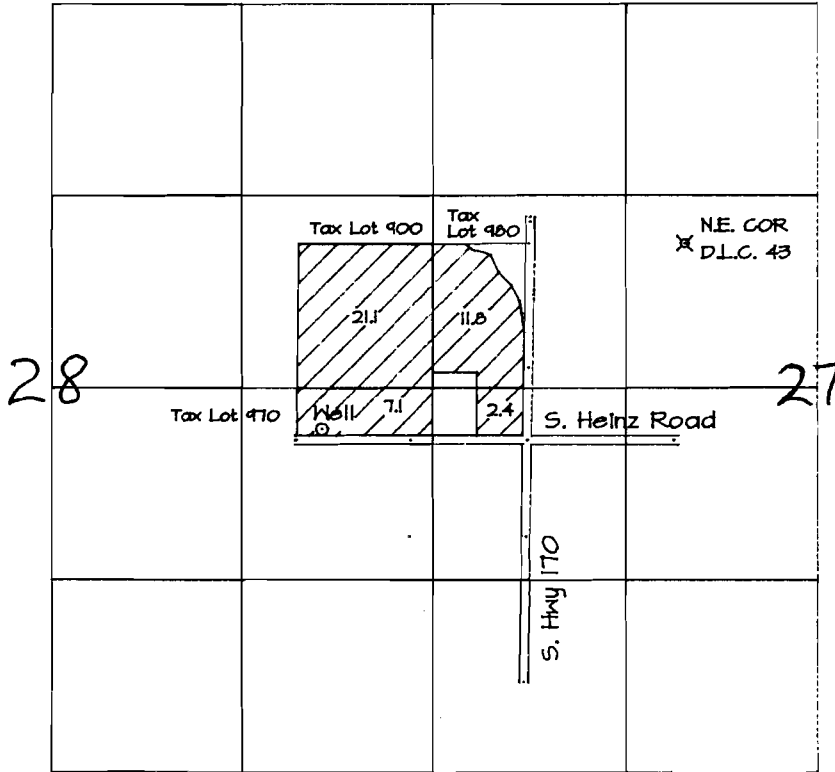

Scale 1" = 1320'

WELL LOCATION IS 1274' SOUTH AND 2488' WEST FROM THE NE CORNER OF WHEALDON D.L.C. 43

Water Right Application Map
For
Ramon DeMartini

APPLIC. NO. G15177 PERMIT NO. _____

THE PREPARATION OF THIS MAP IS FOR THE PURPOSE OF IDENTIFYING THE LOCATION OF THE WATER RIGHT ONLY AND HAS NO INTENT TO PROVIDE DIMENSIONS OR LOCATION OF PROPERTY OWNERSHIP LINES.

