

SECTION 6, TWP.1 N., RANGE 13 E. W.M.
WASCO COUNTY, OREGON

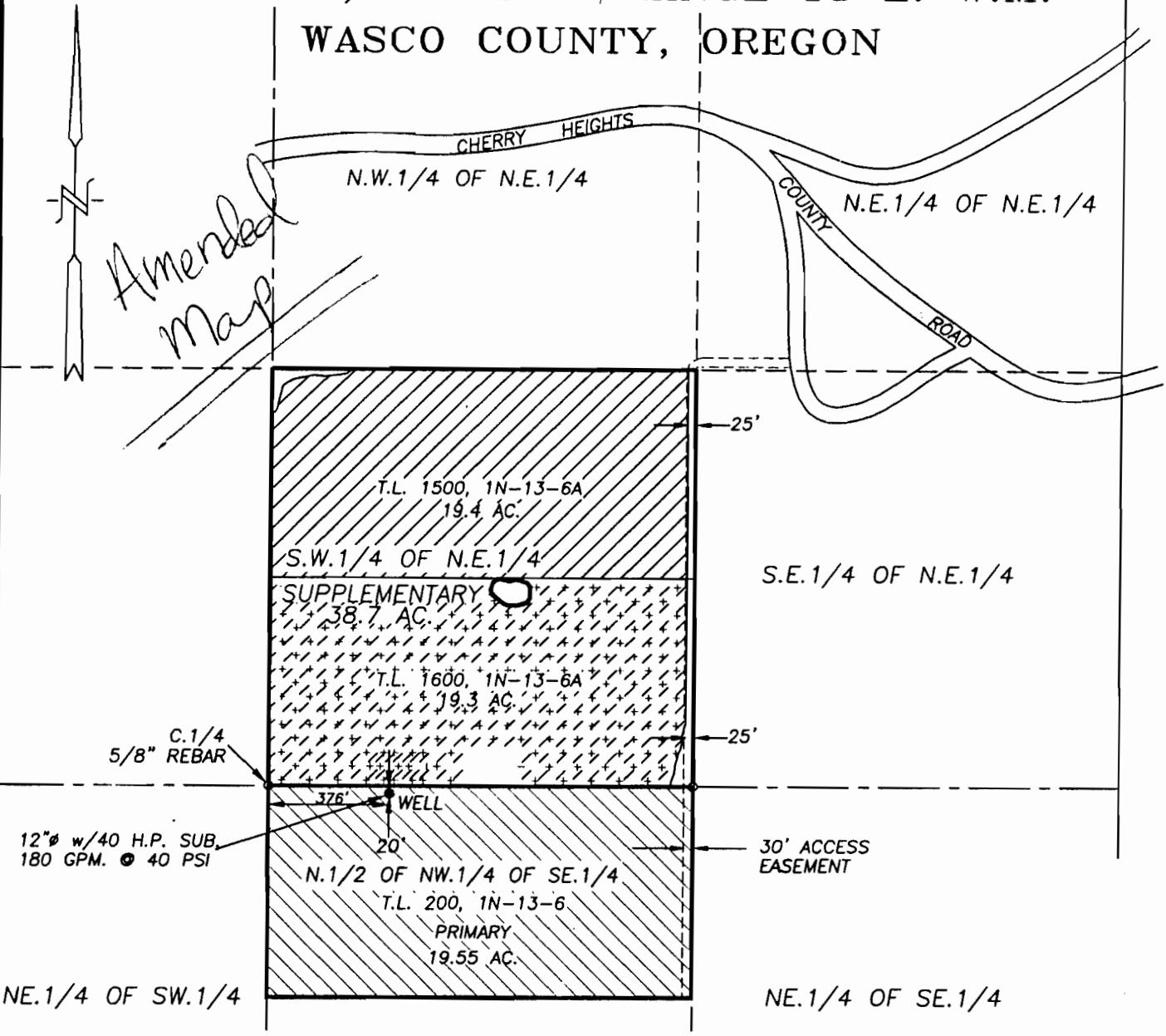



Amended Map

C.1/4
5/8" REBAR

12"Ø w/40 H.P. SUB.
180 GPM. @ 40 PSI

NE.1/4 OF SW.1/4

WELL 1 12"Ø W/ 40 HP SUBMERSIBLE PUMP, 180 GPM AT 40 PSI
LOCATED 20' S. & 376' E OF C.1/4 CORNER, SECTION 6

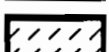
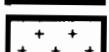
-  PRIMARY APPLICATION 19.55 AC.
-  SUPPLEMENTARY APPLICATION (EXISTING PRIMARY PERMIT G-12802) 19.4 AC.
-  SUPPLEMENTARY APPLICATION (EXISTING PRIMARY PERMIT G-11901) 19.3 AC.
-  EXISTING SUPPLEMENTARY PERMIT G-12802 19.3 AC. 38.7 AC.

WATER RIGHT APPLICATION MAP

SCALE: 1" = 500'

APPLICATION No. G-15157

PERMIT No. _____

IN THE NAME OF:
JAMES M. ELLETT

DATE: MAY 15, 2000

BY: TENNESON ENGINEERING CORP.
409 LINCOLN STREET,
THE DALLES, OREGON. 97058
PH. (541) 296-9177
FAX (541) 296-6657

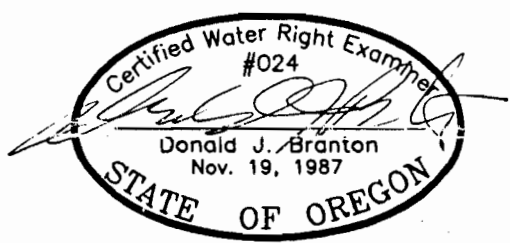

RENEW: 12/31/00

NOTE:

"THIS MAP IDENTIFIES THE LOCATION OF THE WATER RIGHT ONLY AND IS NOT INTENDED TO PROVIDE DIMENSIONS OR LOCATE PROPERTY OWNERSHIP LINES."

W.O. #9551