

Township 1 North, Range 14 East, W M  
 Sections 29 + 30

Orchard View Farms, Inc  
 George R. and Lavette Overman

RECEIVED

DEC 08 1999

Application No. G-15069

Permit No.

WATER RESOURCES DEPT.  
 SALEM, OR, GOV

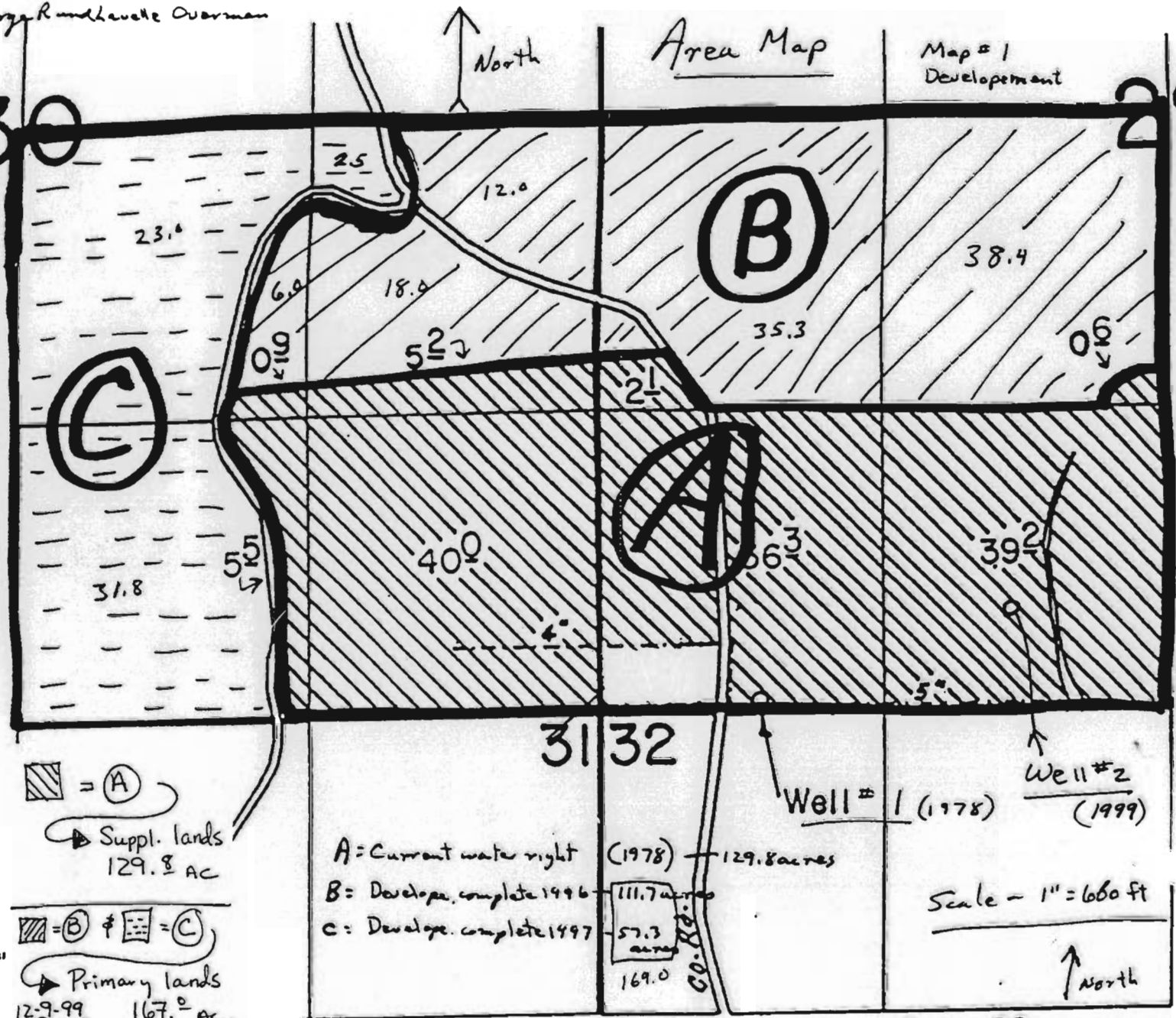

North  
 660 Ft = 1"

[Hatched] = (A)  
 [Diagonal Hatched] = (B)   [Dotted] = (C)  
 [Arrow] Suppl. lands 129.8 AC  
 [Arrow] Primary lands 129.99 AC   167.0 AC  
 [Signature]

A = Current water right (1978) 129.8 acres  
 B = Develop. complete 1996 111.7 acres  
 C = Develop. complete 1997 57.3 acres  
 169.0  
 CO. RD.

Scale - 1" = 660 ft

Well #1 = N 45° 32' 01.86"  
           W 121° 06' 01.86"  
 Well #2 = N 45° 32' 07.94"  
           W 121° 05' 48.69"

George R Lavelle Overman  
 Application # 9-14299

- SW 1/4 Section 29 Township 1N R14E, W.M.
- SE 1/4 Section 30 Township 1N R14E, W.M.

MAP #2  
**RECEIVED**

JUL 22 1997

WATER RESOURCES DEPT.  
 SALEM, OREGON

Application No. 615069  
 Permit No.

**RECEIVED**

DEC 08 1999

WATER RESOURCES DEPT.  
 SALEM, OREGON

**RECEIVED**

NOV 29 1999

WATER RESOURCES DEPT.  
 SALEM, OREGON

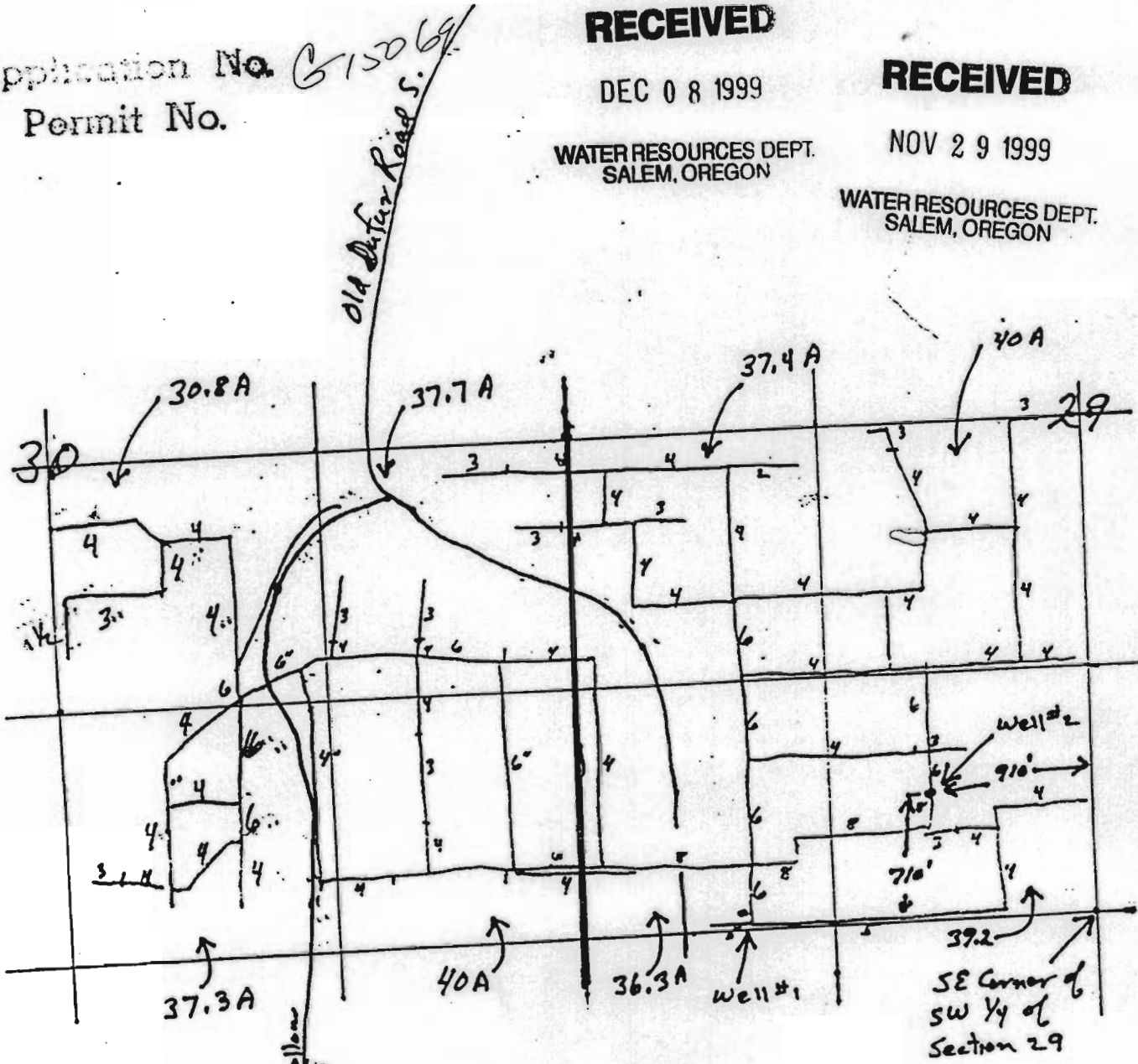

1" = ~ 750'



Well #1  
 GPS = N 45° 32' 01.86  
 W 121° 06' 01.86

Well #2  
 GPS = N 45° 32' 07.94  
 W 121° 05' 48.69