

T. 8 S., R. 42 E., W.M.

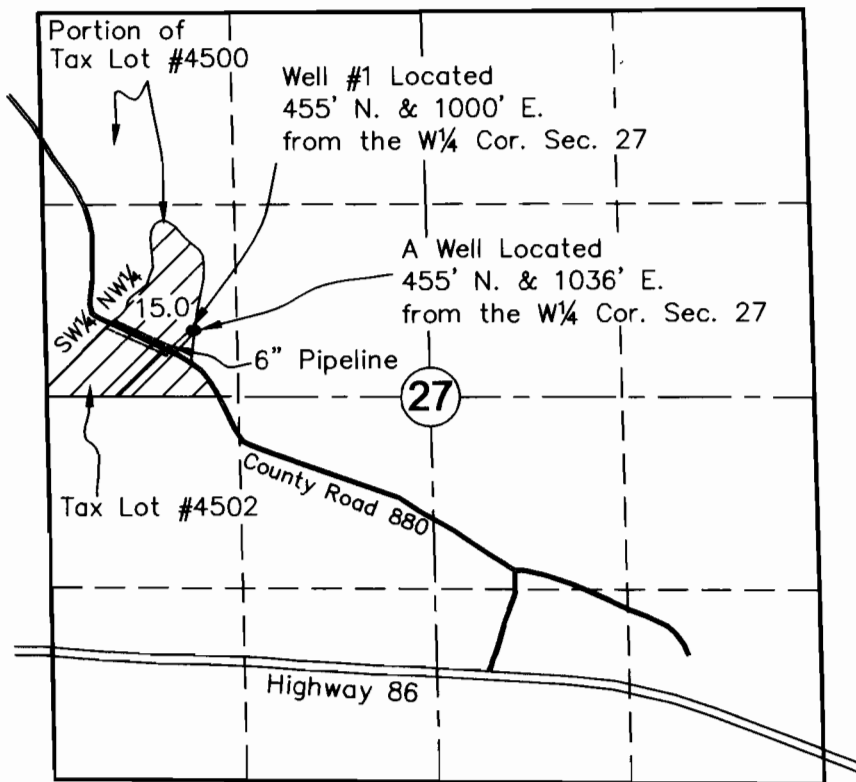

SCALE: 1" = 1320'

This map is for the purpose of identifying the water right location only and is not intended to provide legal dimensions or location of property ownership lines.

LEGEND



Lands Irrigated from Wells

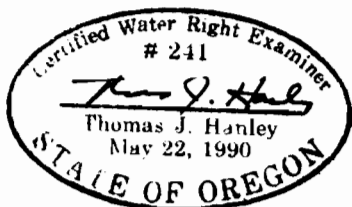

FINAL PROOF SURVEY In Name of

George S. & Joanne C. Voile

Application: G-15197

Permit: G-14994

Permit Amendment: T-9521

Site Survey December 7, 2004

by Hanley Engineering, Inc.

RECEIVED

MAR 28 2005

WATER RESOURCES DEPT
SALEM, OREGON

HANLEY ENGINEERING, INC.
2043 MAIN STREET
BAKER CITY, OREGON