

RECEIVED

MAY 26 2000

WATER RESOURCES DEPT.  
SALEM, OREGON

# MAP TO ACCOMPANY APPLICATION FOR WATER RIGHT TRANSFER AND APPLICATION FOR A PERMIT TO APPROPRIATE GROUND WATER

Application No. **G15162**  
Permit No. \_\_\_\_\_

FOR  
24 RANCH INC.  
3821 HIGHWAY 31  
SUMMER LAKE, OR 97640  
(541) 947-3902

EXISTING CONFIGURATION AS PER: G-  
FINAL PROOF MAP OF PERMIT NO. A10388  
TOWNSHIP 31 SOUTH, RANGE 16 EAST, W.M.

FINAL CONFIGURATION AS PER:  
THIS APPLICATION  
TOWNSHIP 31 SOUTH, RANGE 16 EAST, W.M.



SCALE: 1"=1320'

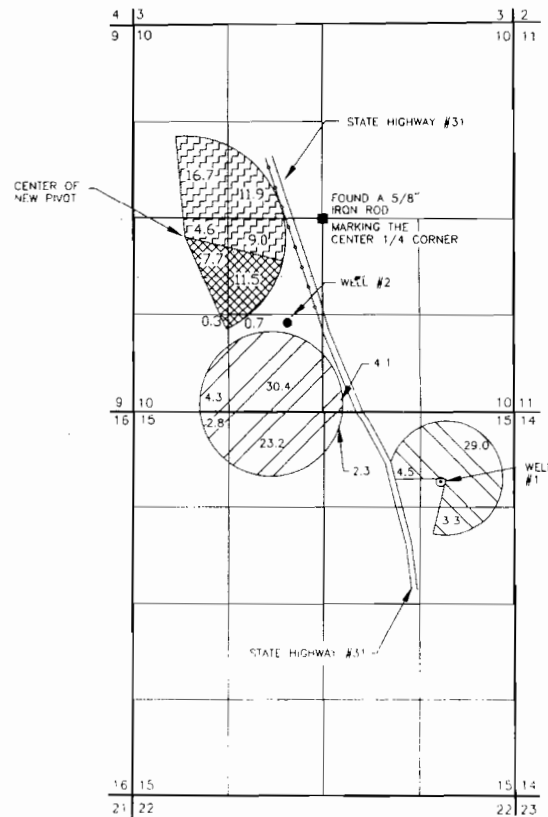
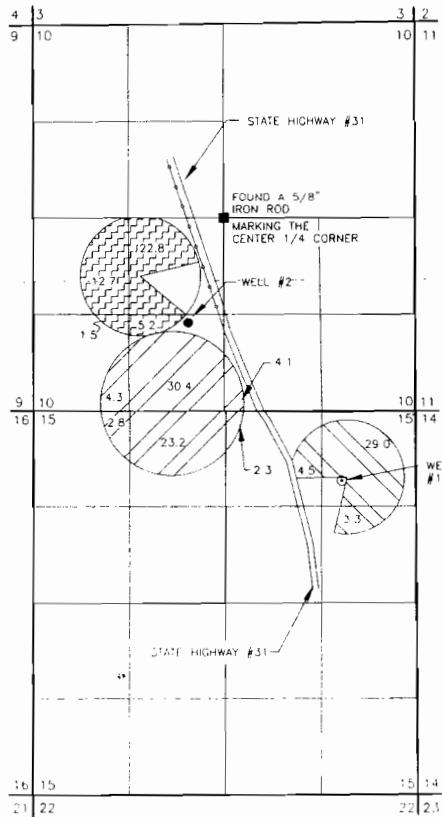

### LEGEND

- SECTION LINE
- 1/4 SECTION LINE
- 1/16 SECTION LINE
- GOVERNMENT LOT LINES
- - - EXISTING FENCE
- EXISTING WELL
- FOUND LAND SURVEY MONUMENT AS NOTED.
- 67.1 ACRES UNDER FINAL PROOF MAP OF PERMIT #G10388 USING WATER FROM WELL #2. TO REMAIN IN PLACE
- 36.8 ACRES UNDER FINAL PROOF MAP OF PERMIT #G10388 USING WATER FROM WELL #1 TO REMAIN IN PLACE.
- 42.2 ACRES UNDER FINAL PROOF MAP OF PERMIT #G10388 USING WATER FROM WELL #2, TO BE TRANSFERRED AS SHOWN, AND SHALL CONTINUE USING WATER FROM WELL #2.
- 20.2 ACRES TO BE APPLIED FOR THIS APPLICATION PLACE OF USE, AND USE OF GROUND WATER, USING WATER FROM WELL #2.

### POINTS OF APPROPRIATION

WELL #1 LOCATED IN THE NE 1/4 OF THE NE 1/4 OF SECTION 15 AND IS 840 FEET SOUTH AND 950 FEET WEST OF THE NORTHEAST CORNER OF SECTION 15, AS PER. FINAL PROOF MAP OF PERMIT G-10388

WELL #2 LOCATED IN THE SE 1/4 OF THE SW 1/4 OF SECTION 10 AND IS 1439 FEET SOUTH AND 484 FEET WEST OF THE CENTER 1/4 CORNER OF SECTION 10, AS MEASURED IN THE FIELD

NOTE: PREPARATION OF THIS MAP IS FOR IDENTIFYING PROPOSED WATER RIGHTS. ONLY. IT HAS NO INTENT TO PROVIDE LOCATIONS OR DIMENSIONS OF PROPERTY BOUNDARIES.

T-8499



PREPARED FOR:  
24 RANCH INC.  
3821 HIGHWAY 31  
SUMMER LAKE, OR 97640  
(541) 947-3902

PREPARED BY:  
ANDERSON ENGINEERING & SURVEYING, INC.  
P.O. BOX 28 P.O. BOX 419  
LAKEVIEW, OREGON 97630 REDMOND, OREGON 97756  
(541) 947-4407 (541) 923-4307  
FAX 947-2321 FAX 923-4308

DATE: MARCH 2000 DWG. FILE: 94104  
JOB NO.: LEEHMAN\_TRNS SHEET 1 OF 1