

T.5S., R.1W., W.M

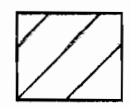
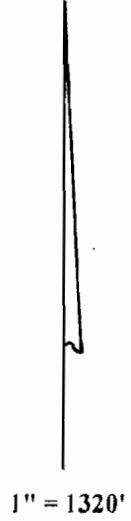
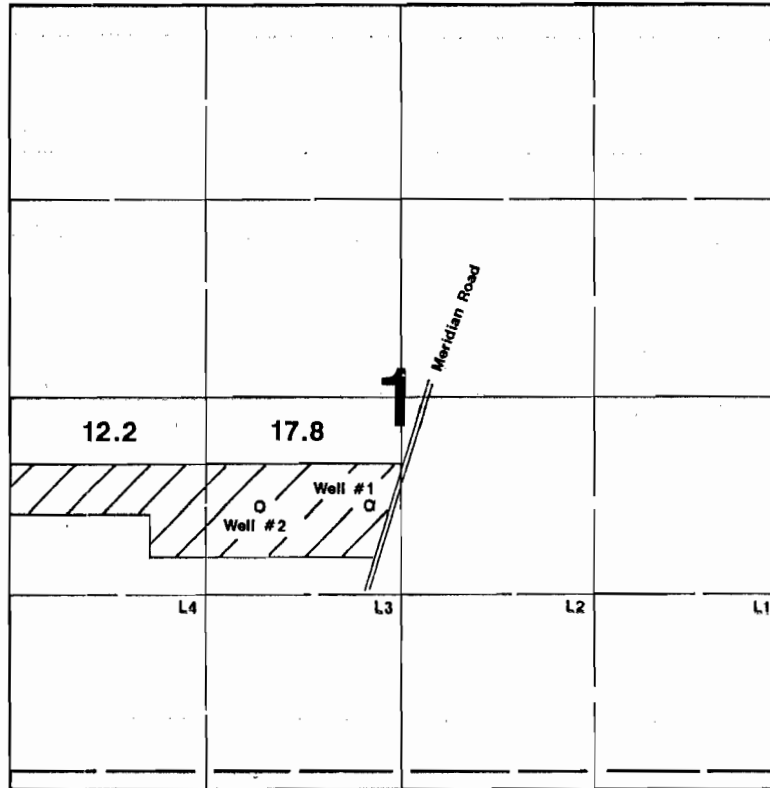
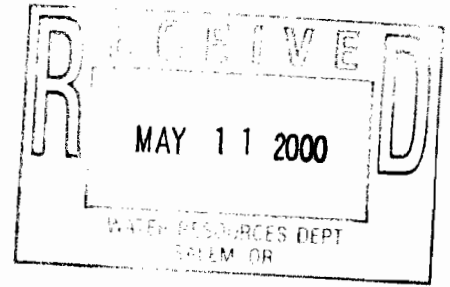

Nursery Operations

Well #1 located 1900'N & 2460'E from SW corner of Section 1
Well #2 located 1930'N & 1710'E from SW corner of Section 1.

Application Map

Richard & Johanna Eggimann

Application #: G15149 Permit #:

This Map Was Prepared For The Purpose Of Identifying The Location Of A Water Right Only And Is Not Intended To Provide Legal Dimensions Or Location Of Property Ownership Lines.

