



GROUND WATER APPLICATION MAP
FOR WHITE BROS. CO. INC.
T 6N R 34 E WM

-  138.5cc
PRIMARY IRRIGATION FROM EXISTING
WELLS 1, 2, 3 & 4
-  165.8 cc
SUPPLEMENTAL IRRIGATION TO HUDSON BAY
FROM EXISTING WELLS 1, 2, 3 & 4
PERMIT 16218
-  792.0
SUPPLEMENTAL IRRIGATION FROM
PROPOSED WELLS

- EXISTING POA
- WELL #1** LOCATED 670' SOUTH AND 70' EAST FROM THE
CETNER OF SEC 20
 - WELL #2** LOCATED 680' NORTH AND 360' EAST FROM THE
W 1/4 COR SEC 20
 - WELL #3** LOCATED 920' NORTH AND 120' WEST FROM THE
CETNER OF SEC 20
 - WELL #4** LOCATED 730' NORTH AND 850' EAST FROM THE
S 1/4 COR SEC 18

PROPOSED NEW POA
Coordinate Addendum Site #1

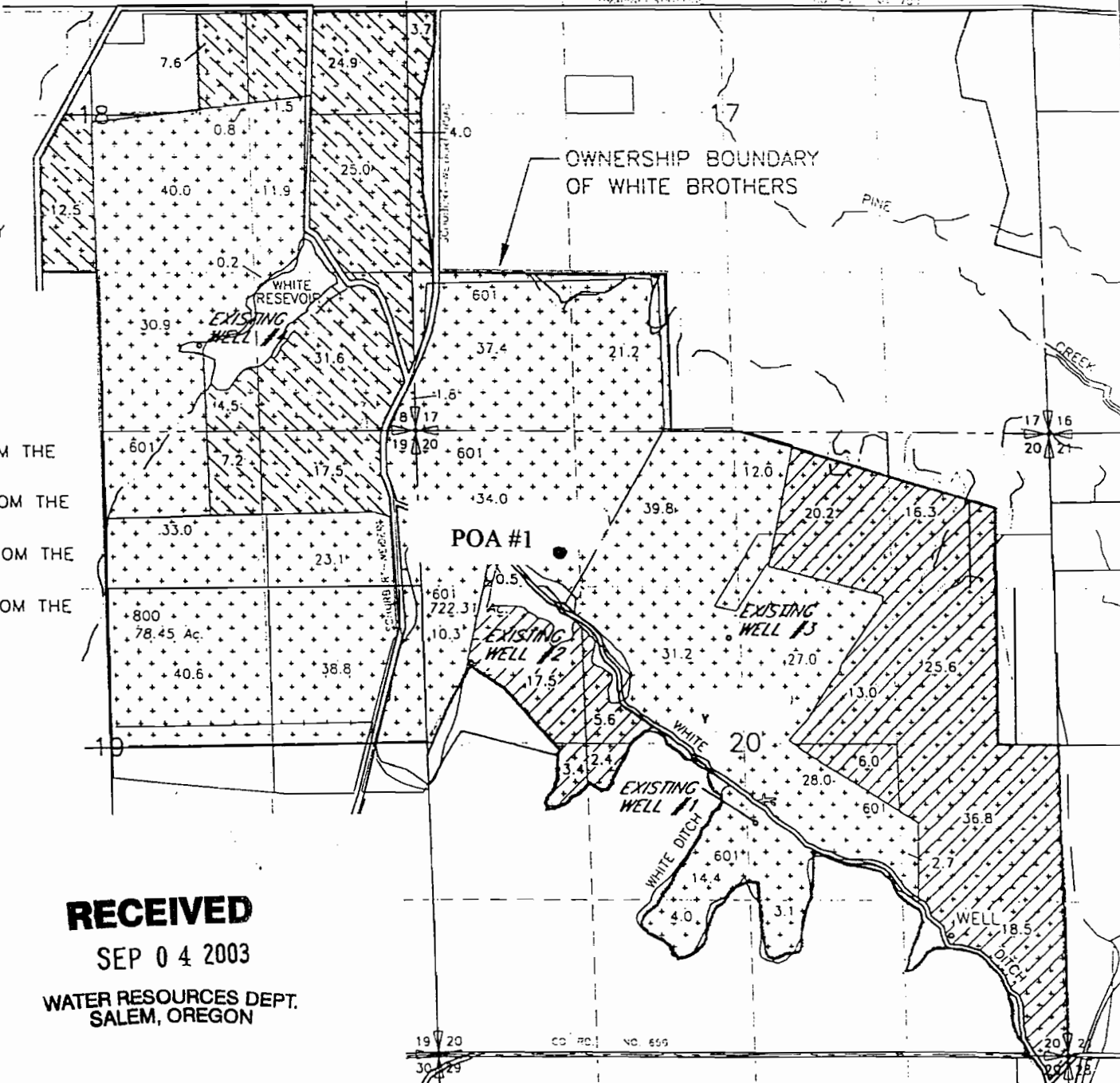

T 6S R 34

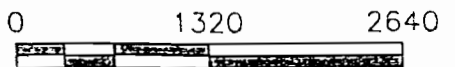



SCALE IN FEET

RECEIVED
SEP 04 2003

WATER RESOURCES DEPT.
SALEM, OREGON

NOTE:
THE PURPOSE OF THIS MAP IS TO IDENTIFY THE APPROXIMATE LOCATION
OF THE WATER RIGHT. IT IS NOT INTENDED TO PROVIDE INFORMATION
RELATIVE TO THE LOCATION OF PROPERTY OWNERSHIP BOUNDARY LINES.

GROUND WATER APPLICATION MAP
FOR WHITE BROS. CO. INC.
T 6N R 34 E WM

-  138.5cc
PRIMARY IRRIGATION FROM EXISTING
WELLS 1, 2, 3 & 4
-  165.8 cc
SUPPLEMENTAL IRRIGATION TO HUDSON BAY
FROM EXISTING WELLS 1, 2, 3 & 4
PERMIT 16218
-  792.0
SUPPLEMENTAL IRRIGATION FROM
PROPOSED WELLS

EXISTING POA

- WELL #1** LOCATED 670' SOUTH AND 70' EAST FROM THE
CETNER OF SEC 20
- WELL #2** LOCATED 680' NORTH AND 360' EAST FROM THE
W 1/4 COR SEC 20
- WELL #3** LOCATED 920' NORTH AND 120' WEST FROM THE
CETNER OF SEC 20
- WELL #4** LOCATED 730' NORTH AND 850' EAST FROM THE
S 1/4 COR SEC 18

PROPOSED NEW POA

Coordinate Addendum Site #2

F-95310



0 1320 2640

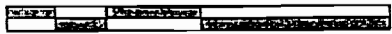

SCALE IN FEET

RECEIVED

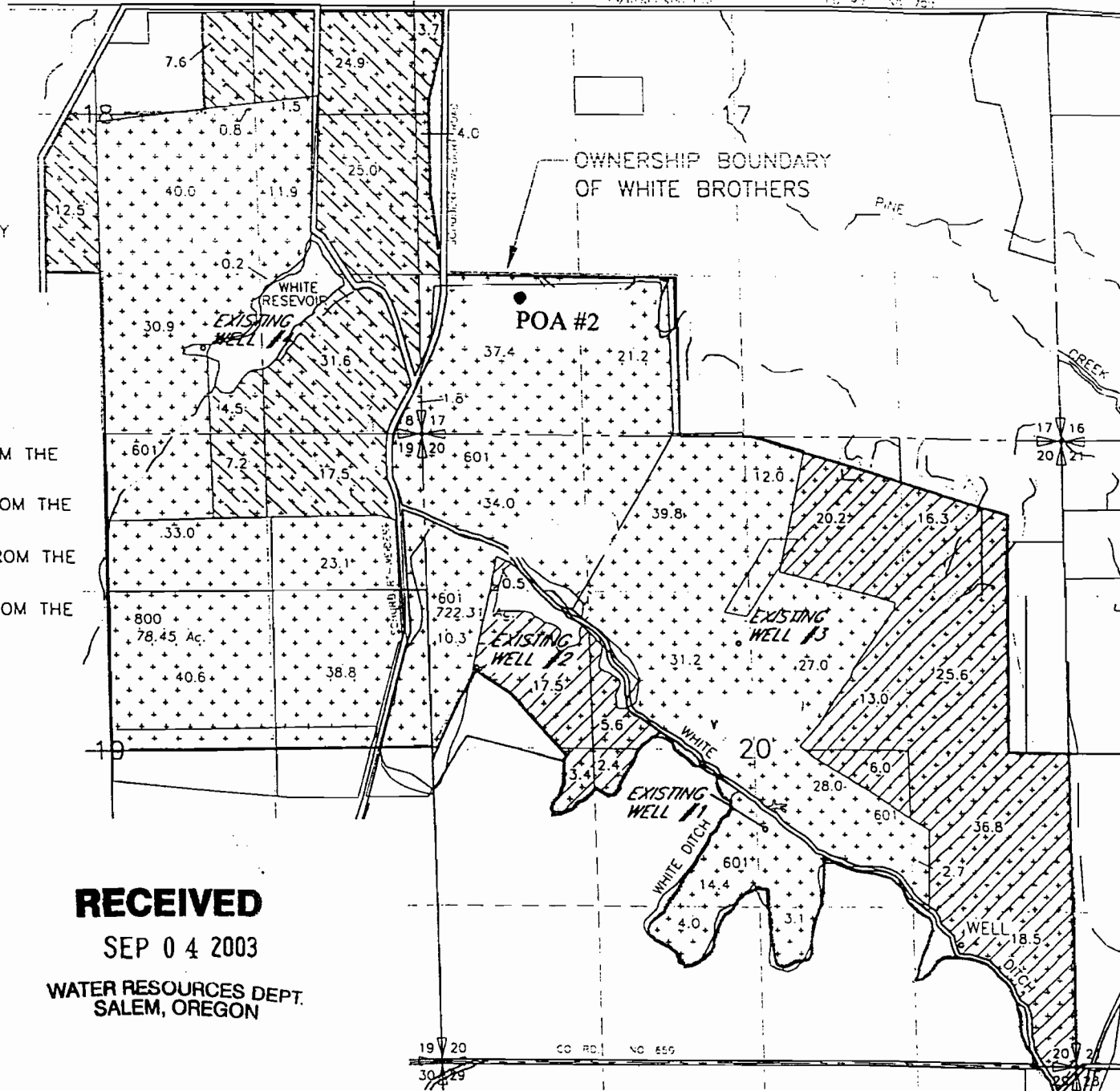

SEP 04 2003

WATER RESOURCES DEPT.
SALEM, OREGON



NOTE:
THE PURPOSE OF THIS MAP IS TO IDENTIFY THE APPROXIMATE LOCATION
OF THE WATER RIGHT. IT IS NOT INTENDED TO PROVIDE INFORMATION

GROUND WATER APPLICATION MAP
FOR WHITE BROS. CO. INC.
T 6N R 34 E WM

-  138.5ac
PRIMARY IRRIGATION FROM EXISTING
WELLS 1, 2, 3 & 4
-  165.8 ac
SUPPLEMENTAL IRRIGATION TO HUDSON BAY
FROM EXISTING WELLS 1, 2, 3 & 4
PERMIT 16218
-  792.0
SUPPLEMENTAL IRRIGATION FROM
PROPOSED WELLS

EXISTING POA

- WELL #1** LOCATED 670' SOUTH AND 70' EAST FROM THE
CETNER OF SEC 20
- WELL #2** LOCATED 680' NORTH AND 360' EAST FROM THE
W 1/4 COR SEC 20
- WELL #3** LOCATED 920' NORTH AND 120' WEST FROM THE
CETNER OF SEC 20
- WELL #4** LOCATED 730' NORTH AND 850' EAST FROM THE
S 1/4 COR SEC 18

PROPOSED NEW POA

Coordinate Addendum Site #3

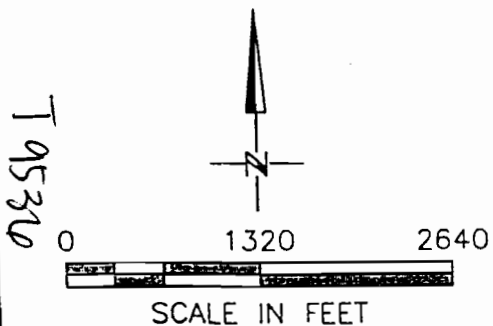

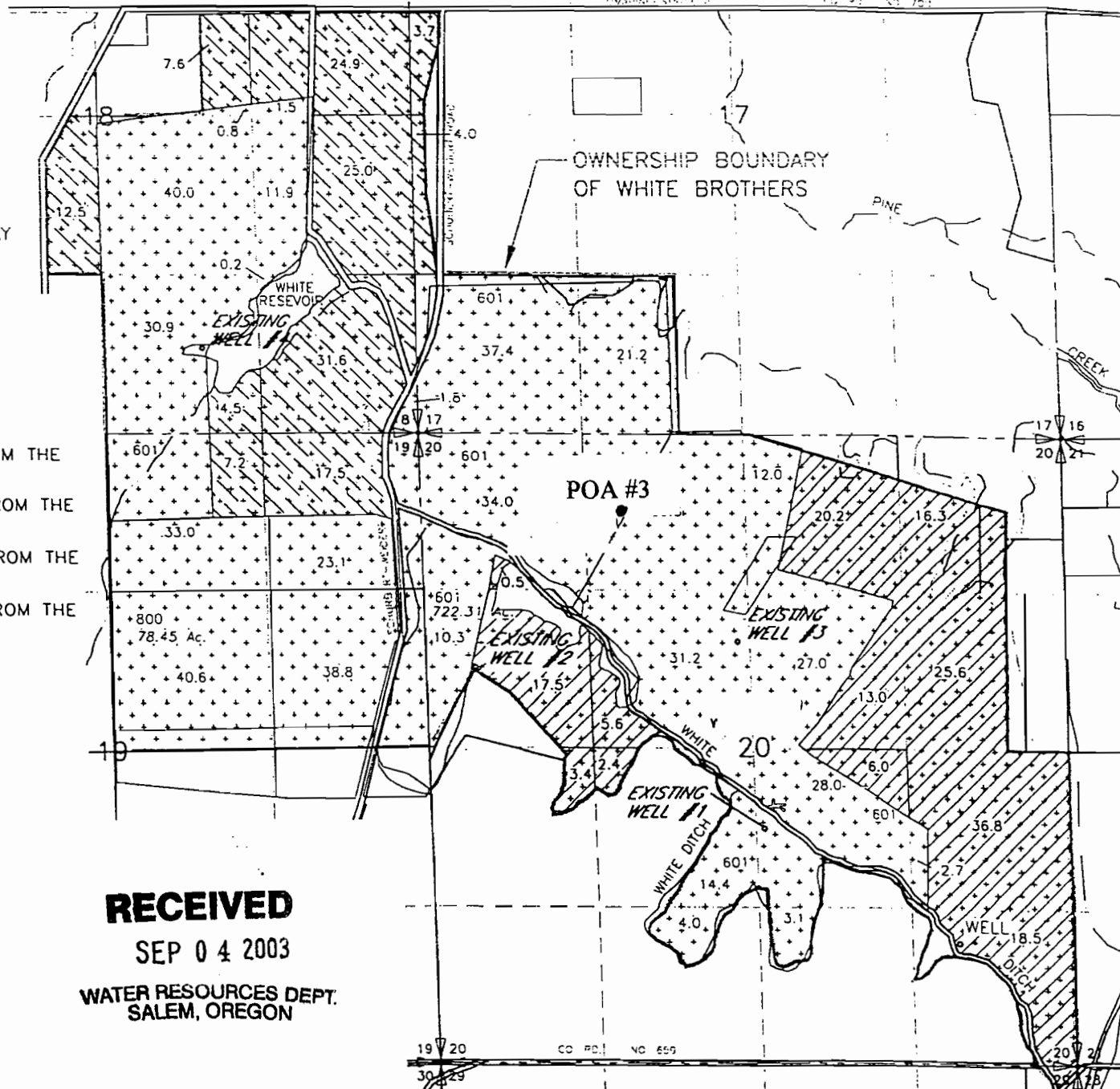

RECEIVED
SEP 04 2003
WATER RESOURCES DEPT.
SALEM, OREGON



NOTE:
THE PURPOSE OF THIS MAP IS TO IDENTIFY THE APPROXIMATE LOCATION
OF THE WATER RIGHT. IT IS NOT INTENDED TO PROVIDE INFORMATION

GROUND WATER APPLICATION MAP
FOR WHITE BROS. CO. INC.
T 6N R 34 E WM

-  138.5ac
PRIMARY IRRIGATION FROM EXISTING
WELLS 1, 2, 3 & 4
-  165.8 ac
SUPPLEMENTAL IRRIGATION TO HUDSON BAY
FROM EXISTING WELLS 1, 2, 3 & 4
PERMIT 16218
-  792.0
SUPPLEMENTAL IRRIGATION FROM
PROPOSED WELLS

EXISTING POA

- WELL #1** LOCATED 670' SOUTH AND 70' EAST FROM THE
CETNER OF SEC 20
- WELL #2** LOCATED 680' NORTH AND 360' EAST FROM THE
W 1/4 COR SEC 20
- WELL #3** LOCATED 920' NORTH AND 120' WEST FROM THE
CETNER OF SEC 20
- WELL #4** LOCATED 730' NORTH AND 850' EAST FROM THE
S 1/4 COR SEC 18

PROPOSED NEW POA

Coordinate Addendum Site #4

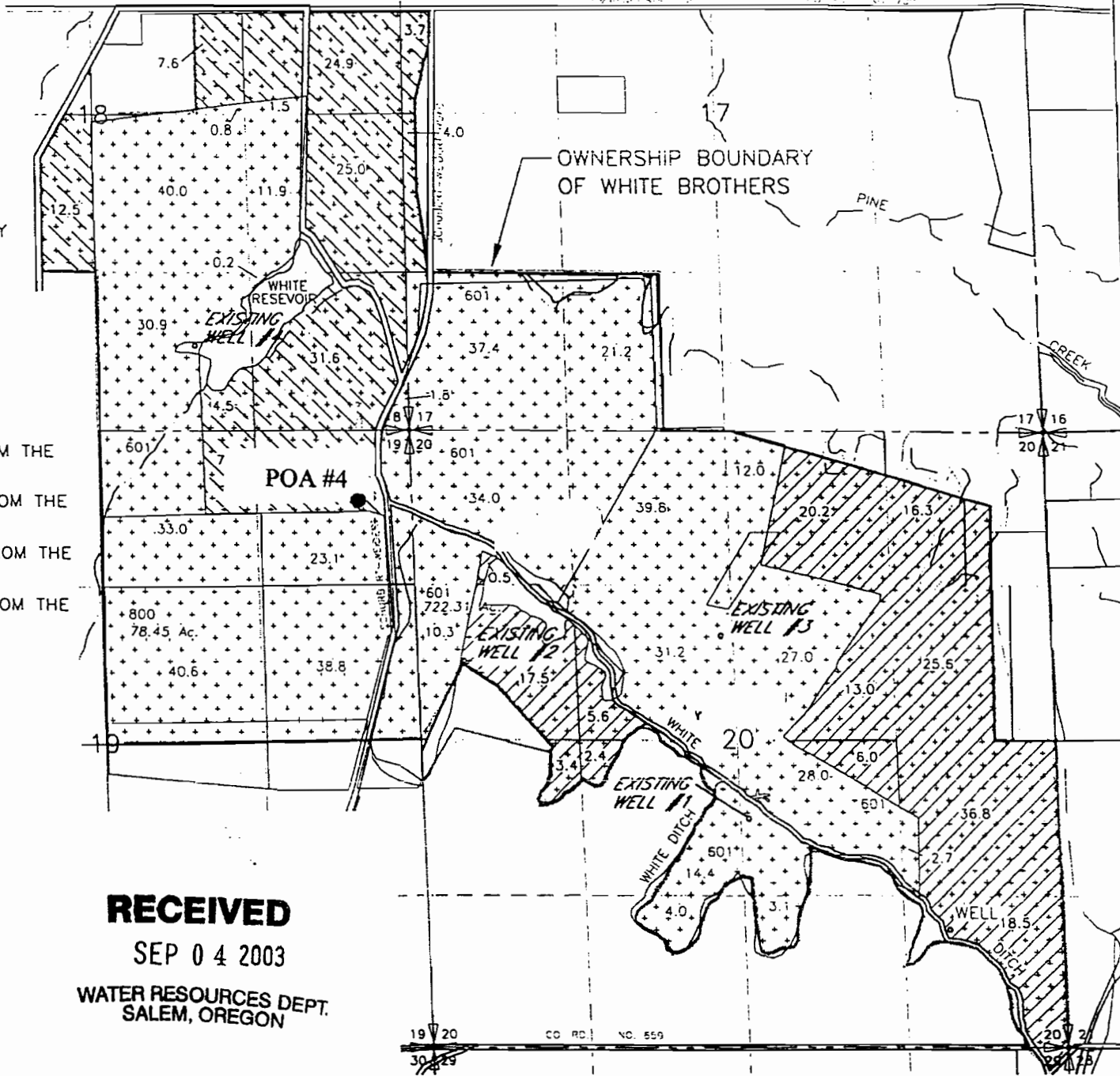

RECEIVED

SEP 04 2003

WATER RESOURCES DEPT.
SALEM, OREGON

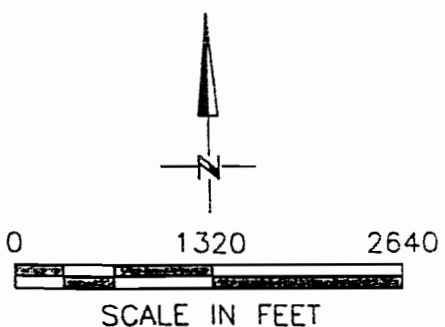

19 20 CO RD. NO. 559 20 21
30 29 20 21



NOTE:
THE PURPOSE OF THIS MAP IS TO IDENTIFY THE APPROXIMATE LOCATION
OF THE WATER RIGHT. IT IS NOT INTENDED TO PROVIDE INFORMATION

I-9536

GROUND WATER APPLICATION MAP
FOR WHITE BROS. CO. INC.
T 6N R 34 E WM

-  138.5cc
PRIMARY IRRIGATION FROM EXISTING
WELLS 1, 2, 3 & 4
-  165.8 cc
SUPPLEMENTAL IRRIGATION TO HUDSON BAY
FROM EXISTING WELLS 1, 2, 3 & 4
PERMIT 16218
-  792.0
SUPPLEMENTAL IRRIGATION FROM
PROPOSED WELLS

EXISTING POA

- WELL #1** LOCATED 670' SOUTH AND 70' EAST FROM THE
CETNER OF SEC 20
- WELL #2** LOCATED 680' NORTH AND 360' EAST FROM THE
W 1/4 COR SEC 20
- WELL #3** LOCATED 920' NORTH AND 120' WEST FROM THE
CETNER OF SEC 20
- WELL #4** LOCATED 730' NORTH AND 850' EAST FROM THE
S 1/4 COR SEC 18

PROPOSED NEW POA

Coordinate Addendum Site #5

T 6S R 34E

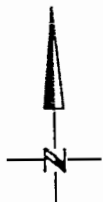

0 1320 2640



SCALE IN FEET

RECEIVED

SEP 04 2003

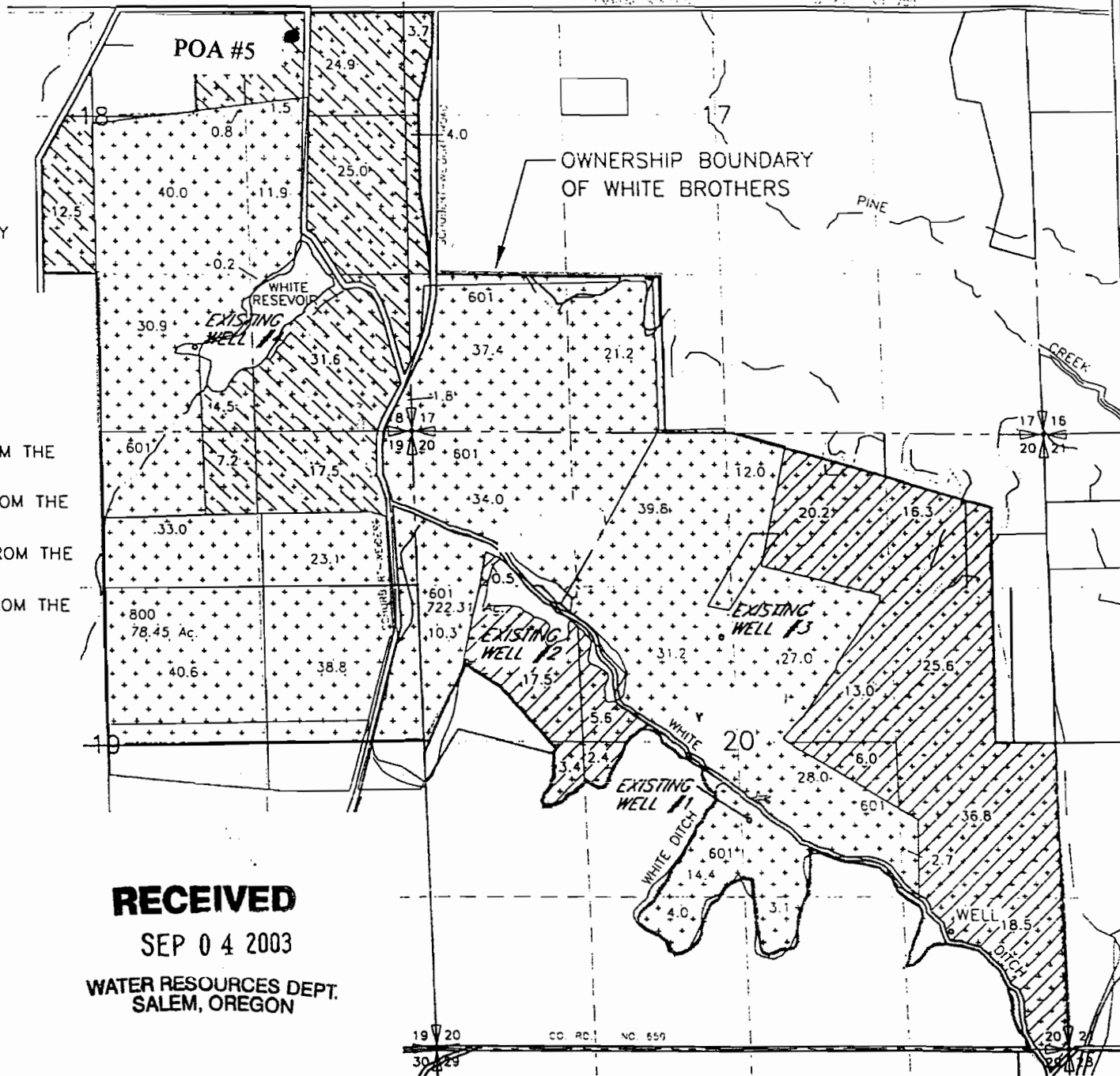

WATER RESOURCES DEPT.
SALEM, OREGON



19 20 30 29
CO. RD. NO. 559

NOTE:
THE PURPOSE OF THIS MAP IS TO IDENTIFY THE APPROXIMATE LOCATION
OF THE WATER RIGHT. IT IS NOT INTENDED TO PROVIDE INFORMATION
RELATIVE TO THE LOCATION OF PROPERTY OWNERSHIP BOUNDARY LINES

GROUND WATER APPLICATION MAP
FOR WHITE BROS. CO. INC.
T 6N R 34 E WM

-  138.5 ac
PRIMARY IRRIGATION FROM EXISTING
WELLS 1, 2, 3 & 4
-  165.8 ac
SUPPLEMENTAL IRRIGATION TO HUDSON BAY
FROM EXISTING WELLS 1, 2, 3 & 4
PERMIT 16218
-  792.0
SUPPLEMENTAL IRRIGATION FROM
PROPOSED WELLS

EXISTING POA

- WELL #1** LOCATED 670' SOUTH AND 70' EAST FROM THE
CETNER OF SEC 20
- WELL #2** LOCATED 680' NORTH AND 360' EAST FROM THE
W 1/4 COR SEC 20
- WELL #3** LOCATED 920' NORTH AND 120' WEST FROM THE
CETNER OF SEC 20
- WELL #4** LOCATED 730' NORTH AND 850' EAST FROM THE
S 1/4 COR SEC 18

PROPOSED NEW POA

Coordinate Addendum Site #6



0 1320 2640

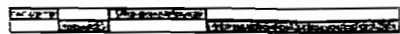

SCALE IN FEET

RECEIVED

SEP 04 2003

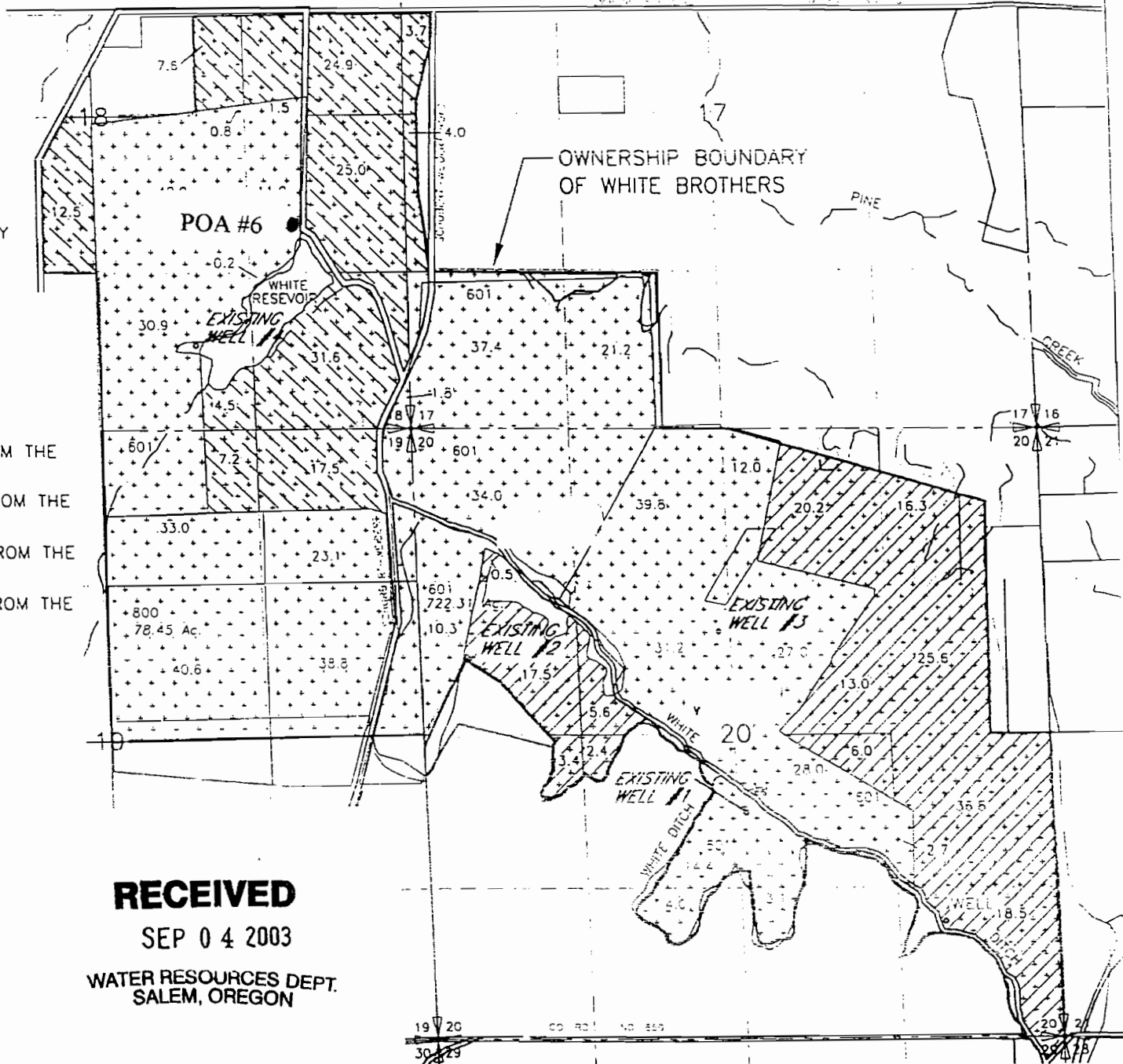

WATER RESOURCES DEPT.
SALEM, OREGON



T-95310

NOTE:
THE PURPOSE OF THIS MAP IS TO IDENTIFY THE APPROXIMATE LOCATION
OF THE WATER RIGHT. IT IS NOT INTENDED TO PROVIDE INFORMATION
RELATIVE TO THE LOCATION OF PROPERTY OWNERSHIP BOUNDARY LINES.

GROUND WATER APPLICATION MAP
FOR WHITE BROS. CO. INC.
T 6N R 34 E WM

-  138.5ac
PRIMARY IRRIGATION FROM EXISTING
WELLS 1, 2, 3 & 4
-  165.8 ac
SUPPLEMENTAL IRRIGATION TO HUDSON BAY
FROM EXISTING WELLS 1, 2, 3 & 4
PERMIT 16218
-  792.0
SUPPLEMENTAL IRRIGATION FROM
PROPOSED WELLS

EXISTING POA

- WELL #1** LOCATED 670' SOUTH AND 70' EAST FROM THE
CETNER OF SEC 20
- WELL #2** LOCATED 680' NORTH AND 360' EAST FROM THE
W 1/4 COR SEC 20
- WELL #3** LOCATED 920' NORTH AND 120' WEST FROM THE
CETNER OF SEC 20
- WELL #4** LOCATED 730' NORTH AND 850' EAST FROM THE
S 1/4 COR SEC 18

PROPOSED NEW POA

Coordinate Addendum Site #7



0 1320 2640

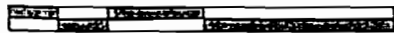

SCALE IN FEET

RECEIVED

SEP 04 2003

WATER RESOURCES DEPT.
SALEM, OREGON

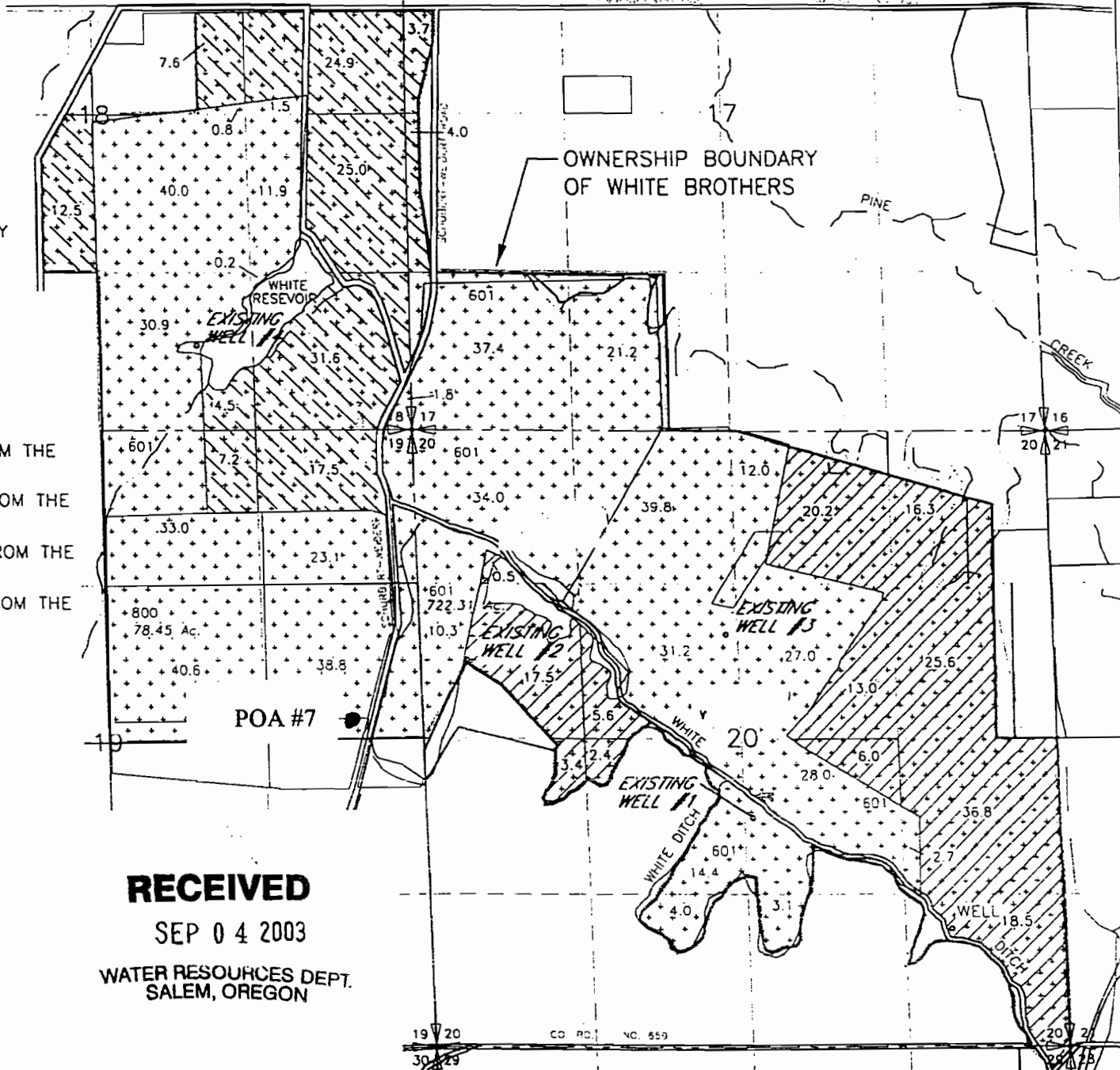

NOTE:
THE PURPOSE OF THIS MAP IS TO IDENTIFY THE APPROXIMATE LOCATION
OF THE WATER RIGHT. IT IS NOT INTENDED TO PROVIDE INFORMATION
RELATIVE TO THE LOCATION OF PROPERTY OWNERSHIP BOUNDARY LINES.