

PART OF CALEB RICHEY DONATION LAND CLAIM NO. 69
 NE 1/4 OF SE 1/4 AND SE 1/4 OF SE 1/4 OF SECTION 19
 AND
 NW 1/4 OF SW 1/4 AND SW 1/4 OF SW 1/4 OF SECTION 20
 T 1 S, R 3 E of the WM
 MULTNOMAH COUNTY, OREGON

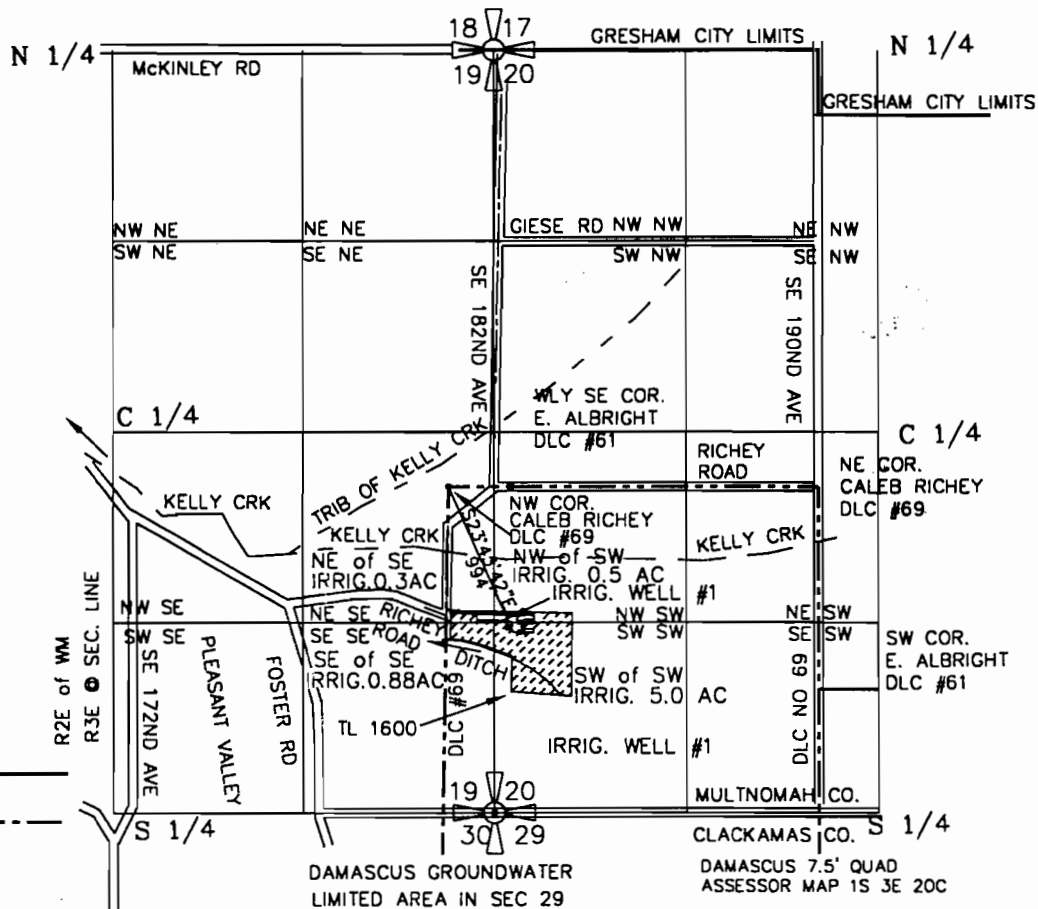

LEGEND

CORPORATE BOUNDARY LINE
 DONATION LAND CLAIM (DLC #)

APPLICATION

IRRIG. = 6.68 AC
 DUTY = 0.167 CFS
 or DUTY = 75 GPM

IRRIG. WELL #1 IS LOCATED 910 FT SOUTH AND 400 FT EAST FROM THE NORTHWEST CORNER OF CALEB RICHEY DONATION LAND CLAIM 69 (THE WELL IS LOCATED IN THE SW 1/4 OF THE SW 1/4 OF SEC. 20) BOTH BEING IN T1S, R3E OF THE WM, MULTNOMAH COUNTY, OREGON

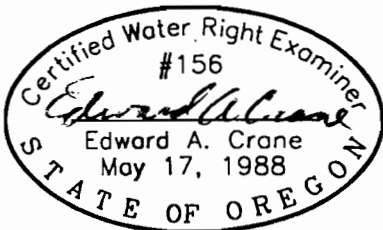

Renewal 12/31/2001
 Signed *L-15-2009*

SURVEYED DEC. 15, 2000
 BY EDWARD A. CRANE, CWRE

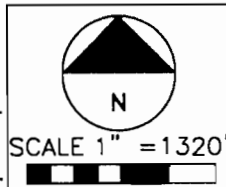

PREPARATION OF THIS MAP WAS FOR THE PURPOSE OF IDENTIFYING THE LOCATION OF WATER RIGHTS ONLY AND HAS NO INTENT TO PROVIDE DIMENSIONS OR LOCATION OF PROPERTY OWNERSHIP LINES.

APPLICATION FOR A PERMIT
 GROUNDWATER APPL G-

L:\WP_PROJ\371-001\37100101.DWG 1/10/2001 EAC

DATE
 JAN. 2001
 PROJECT NO.
 371-001





CRANE & MERSETH
 Engineering/Surveying
 SUITE "D"
 6566 SE LAKE ROAD
 MILWAUKIE, OREGON 97222
 BUS: (503) 654-2005
 FAX: (503) 654-2575

APPLICATION FOR PERMIT NUMBER G-
 PERMIT NUMBER G- IN THE NAME OF:
 I. KEVIN and TIFFANY L. ROBERTS
 18102 SE RICHEY RD, PORTLAND, OR 97236
 TEL: 503-665-7253H / TEL: 503-772-0778W

SHEET
 1/2

PART OF CALEB RICHEY DONATION LAND CLAIM NO. 69
 NE 1/4 OF SE 1/4 AND SE 1/4 OF SE 1/4 OF SECTION 19
 AND
 NW 1/4 OF SW 1/4 AND SW 1/4 OF SW 1/4 OF SECTION 20
 T 1 S, R 3 E of the WM
 MULTNOMAH COUNTY, OREGON

LEGEND

CORPORATE BOUNDARY LINE 
 DONATION LAND CLAIM (DLC #) 

APPLICATION

IRRIG. = 6.68 AC
 DUTY = 0.167 CFS
 or DUTY = 75 GPM

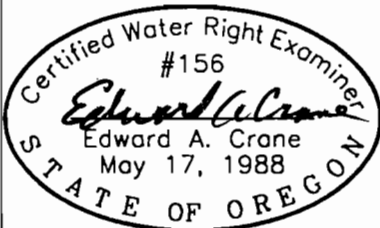
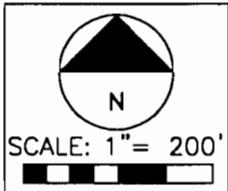
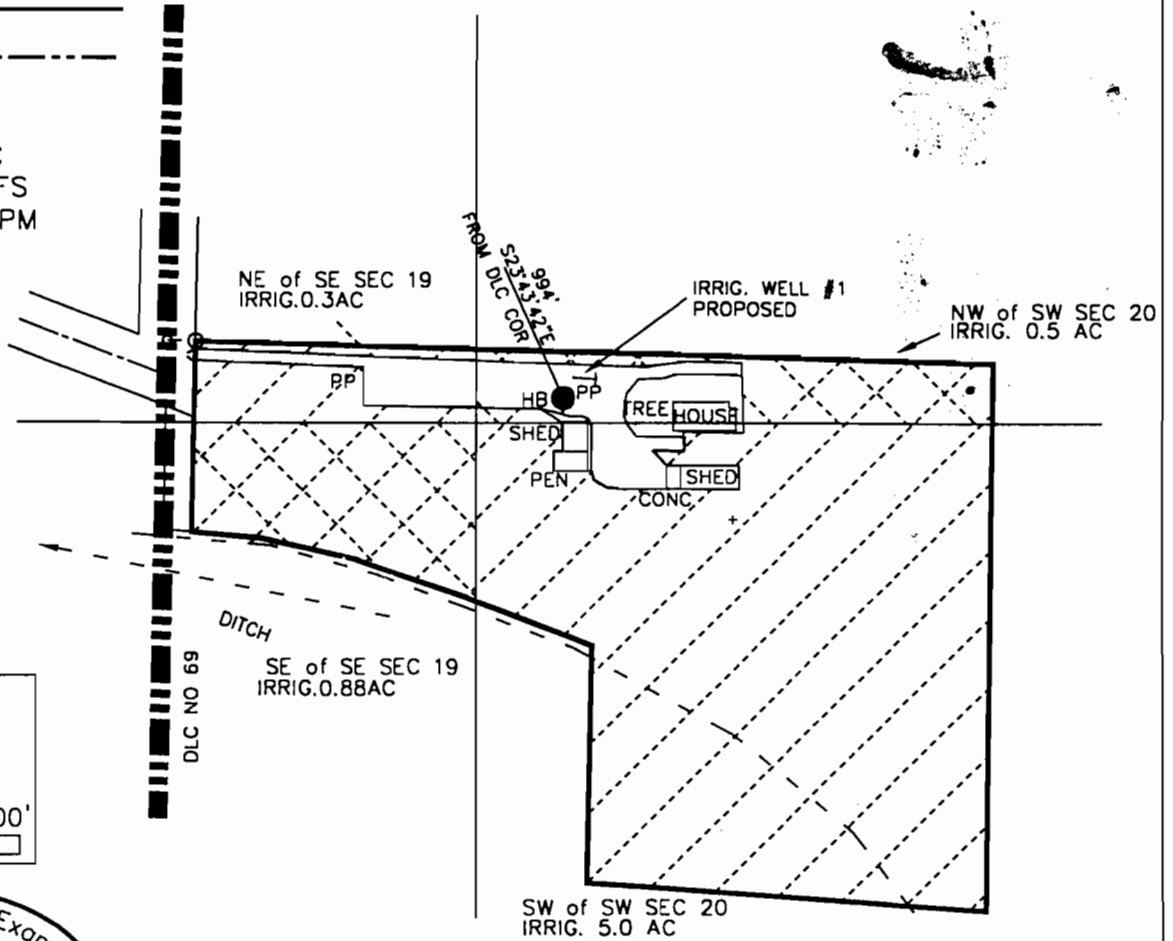

Renewal 12/31/2001
 Signed 1.15.2001

OREGON CITY 7.5' QUAD
 ASSESSOR MAP 25 2E 34 INDEX
 ASSESSOR MAP 25 2E 33 INDEX

PREPARATION OF THIS MAP WAS FOR THE PURPOSE OF IDENTIFYING THE LOCATION OF WATER RIGHTS ONLY AND HAS NO INTENT TO PROVIDE DIMENSIONS OR LOCATION OF PROPERTY OWNERSHIP LINES.

**APPLICATION FOR A PERMIT
 GROUNDWATER APPL G-**

BY EDWARD A. CRANE, CWRE

L:\WP_PROJ\371-001\37100101.DWG 1/10/2001 EAC

DATE
 JAN. 2000
 PROJECT NO.
 371-001



CRANE & MERSETH
 Engineering/Surveying
 SUITE "D"
 6566 SE LAKE ROAD
 MILWAUKIE, OREGON 97222
 BUS: (503) 654-2005
 FAX: (503) 654-2575

APPLICATION FOR PERMIT NUMBER _____
 PERMIT NUMBER _____ IN THE NAME OF:
 I. KEVIN and TIFFANY L. ROBERTS
 18102 SE RICHEY RD, PORTLAND, OR 97236
 TEL: 503-665-7253H / TEL: 503-772-0778W

SHEET
 2/2