

FINAL PROOF MAP  
 FOR  
 PERMIT G-15013  
 ROBERT R & BELINDA K SMITH  
 T4N, R28E, W.M.

RECEIVED  
 JUL 25 2007  
 WATER RESOURCES DEPT  
 SALEM, OREGON

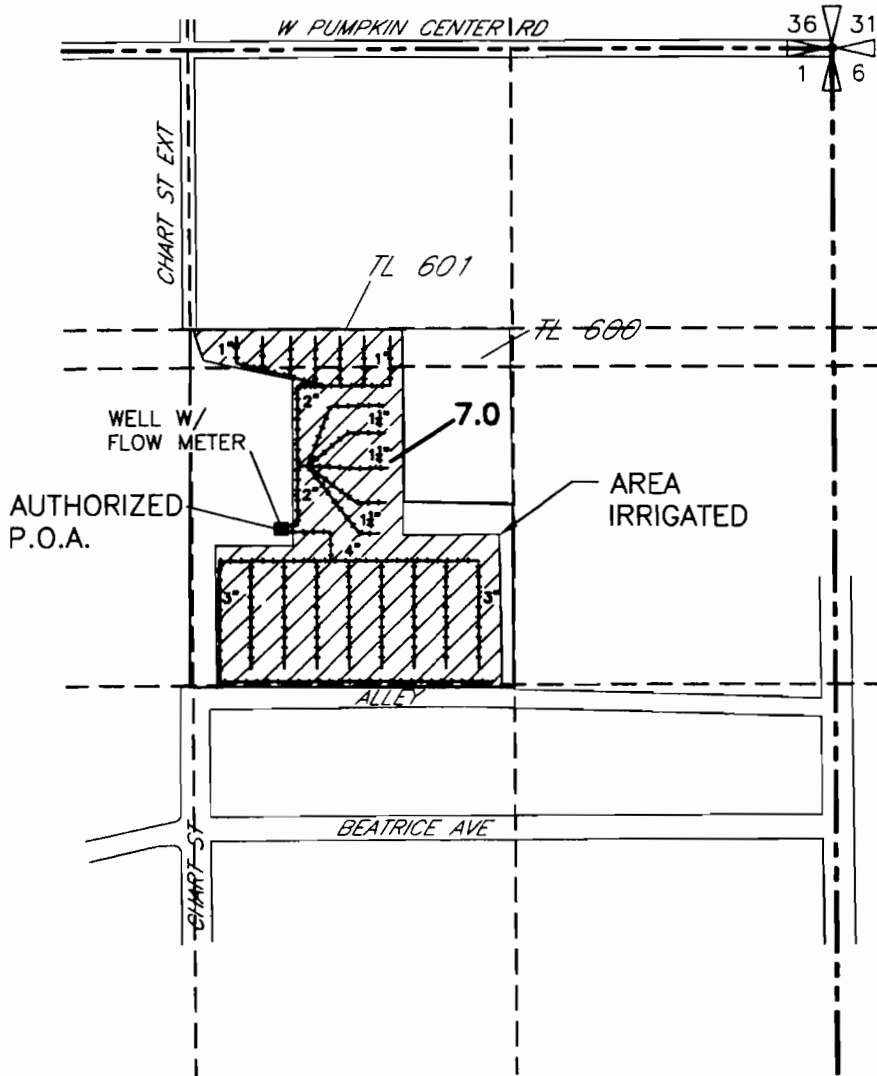

AUTHORIZED P.O.A.  
 LOCATED 995'S AND 1140'W FROM THE  
 NE CORNER OF SEC 1

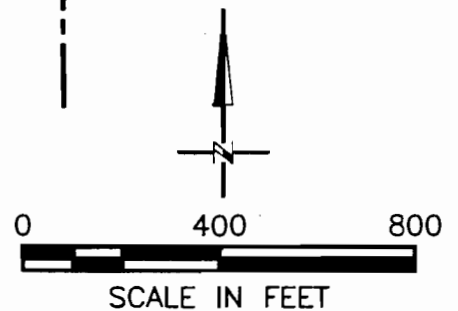
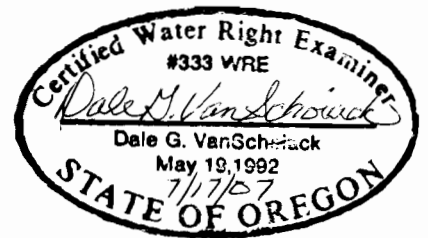

NOTE:  
 THE PURPOSE OF THIS MAP IS TO IDENTIFY THE APPROXIMATE LOCATION  
 OF THE WATER RIGHT. IT IS NOT INTENDED TO PROVIDE INFORMATION  
 RELATIVE TO THE LOCATION OF PROPERTY OWNERSHIP BOUNDARY LINES.

**SCM** Consultants, Inc.  
 A Tetra Tech Company

DRAWING: H:\CAD\AG\3522\SMITH\3522SMITH.dwg  
 PRINTED BY: Roger Willard on 07/17/07 10:55 AM