

T.7S. R.3W. Sec. 30 T.7S. R.4W. Sec. 25

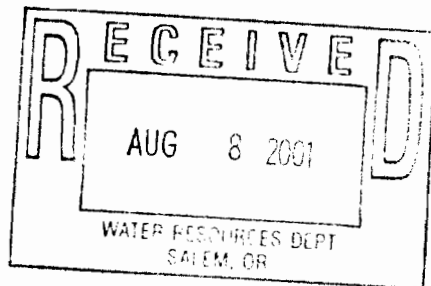
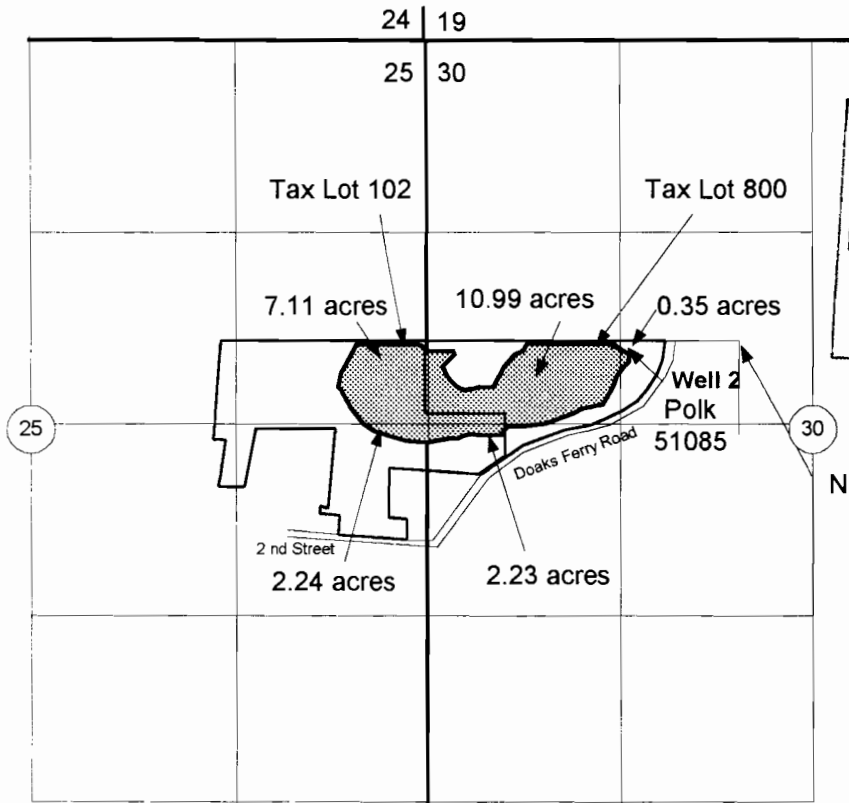

NE Corner William Duran
D.L.C. No.69

Well 1(Start Card 127261) abandoned.

Well 2 (Start Card 128929) is located 38 feet south and 850 feet west of the northeast corner of the William Duran DLC No. 69.

Application No. *915268*
Permit No. *G-15018*



EXPIRATION DATE *12/31/01*

Area to be irrigated, 22.92 acres

Scale: 1" = 1,320'

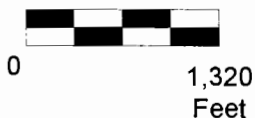

This map was prepared for the purpose of identifying the location of a water right only and is not intended to provide legal dimensions or location of property ownership lines.



Permit Application Map for Groundwater Rights

Pacific Hydro-Geology Inc.

Chemeketa Community College
T.7S. R.3W. Sec. 30 and T.7S R.4W. Sec. 25