

GROUND WATER APPLICATION MAP

for

TODD AND ALAN DAVIS
NE 1/4, SE 1/4 SEC 27
T 6N, R 35 E. WM



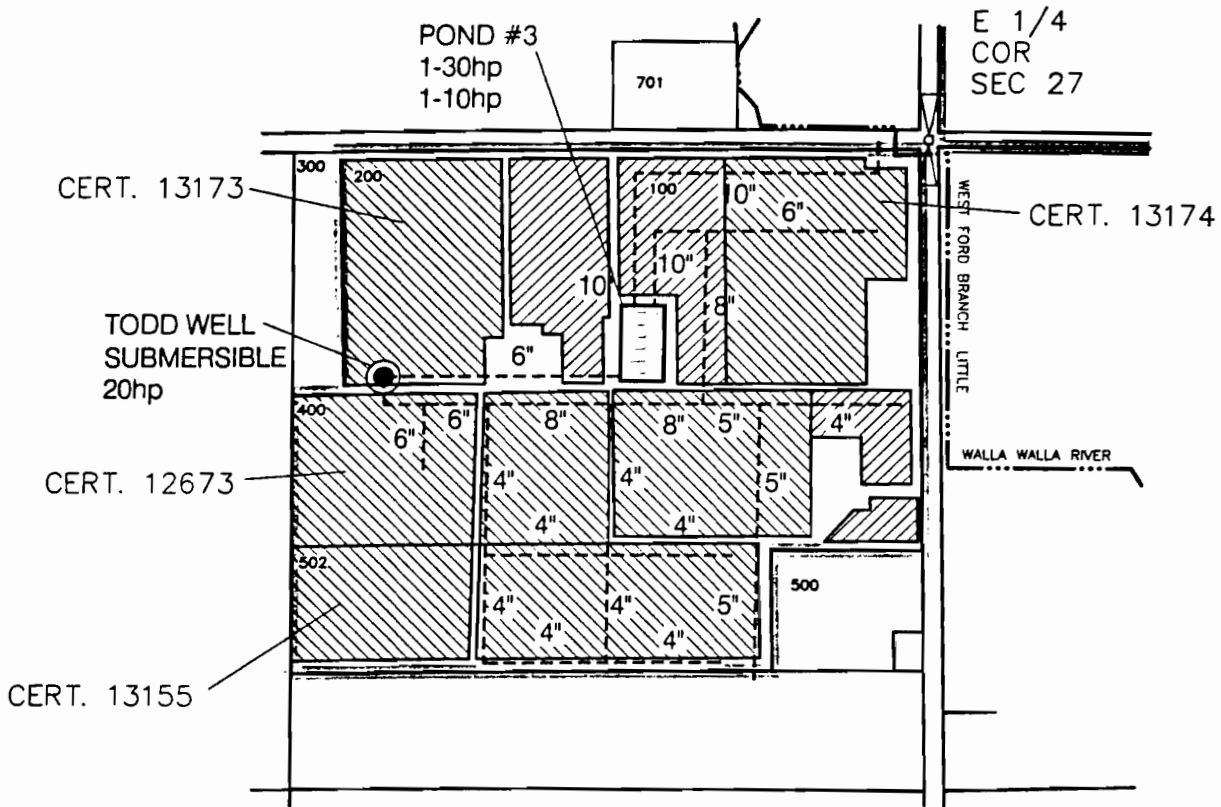

RECEIVED

NOV 20 2000

WATER RESOURCES DEPT
SALEM, OREGON



POA TODD WELL
LOCATED 485' SOUTH AND 1110' WEST FROM THE E 1/4 COR OF SECTION 27

-  3.9 ACRES PRIMARY
-  22.1 ACRES SUPPLEMENTAL
-  TAX LOT NUMBER (TYP)
-  PROJECT BOUNDARY
-  POND (TYP)

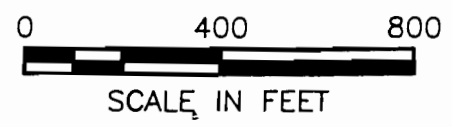
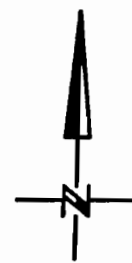

Application No 915255
Permit No

NOTE:
THE PURPOSE OF THIS MAP IS TO IDENTIFY THE APPROXIMATE LOCATION OF THE WATER RIGHT. IT IS NOT INTENDED TO PROVIDE INFORMATION RELATIVE TO THE LOCATION OF PROPERTY OWNERSHIP BOUNDARY LINES.

11/09/00
3522TADAVIS.DWG
3522.121