

25 30  
36 31

Well is located 1,875 feet south  
and 2,250 feet west of the  
northeast section corner.

 Area to be irrigated.

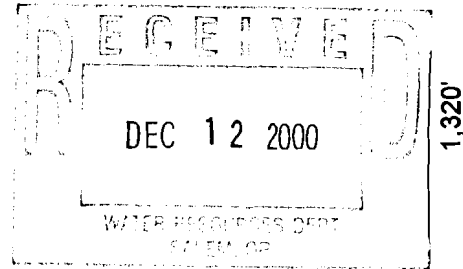

1,340'

Property Boundary

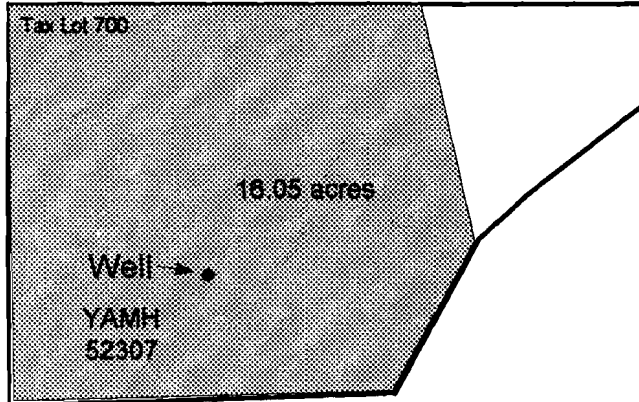

Note: The 1/4 Sections in this Section  
vary slightly in size.

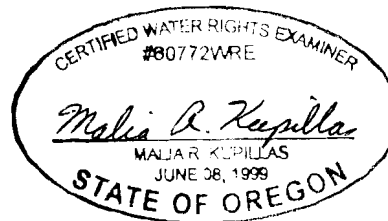

EXPIRATION DATE: 12/31/00

Scale: 1" = 400'

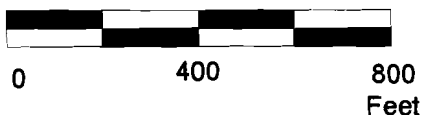

Application No. *g 15260*  
Permit No.

This map was prepared for the purpose of identifying the  
location of a water right only and is not intended to provide  
legal dimensions or location of property ownership lines.



Pacific Hydro-Geology Inc.

Permit Application Map for Groundwater Rights

Charles and Diane Berg  
T.2S. R.4W Sec. 36, TL 700