

TOWNSHIPS 20 & 21 SOUTH, RANGE 22 EAST, W.M.

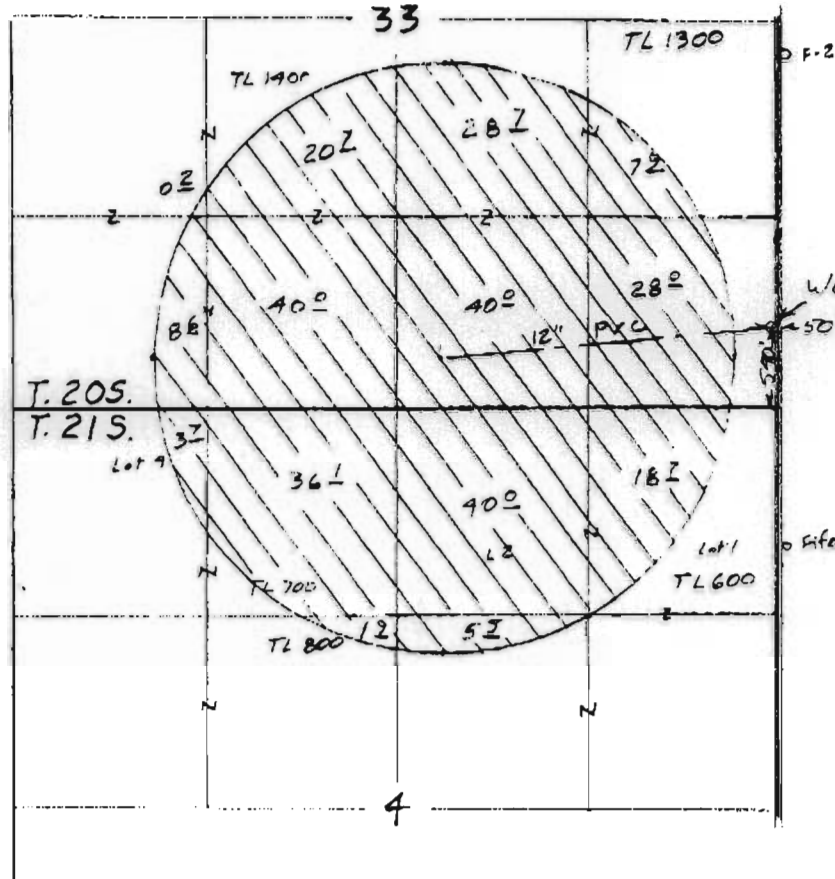

Application Map
for
GI RANCH

App G-15223



Amended April 12, 2001

This map is for the purpose of locating a water right only and has no intent to provide legal dimensions or the location of property lines.

ESTES SURVEYS

PO Box 17519
Salem, OR 97305-7519
(503) 585-7593

60382 Arnold Rd
Bend, OR 97702
(541) 382-7391