

THIS MAP WAS PREPARED FOR
WATER PURPOSE ONLY

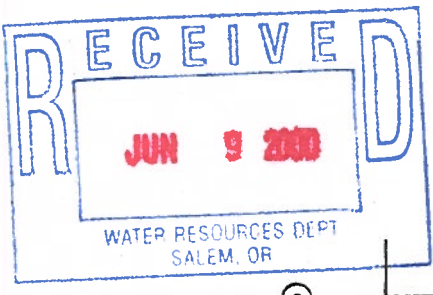

SECTION 22 T5S R4W W.M. YAMHILL COUNTY

1" = 400'
SEE MAP 5 4 15

16 15
21 22



NE COR
B S BURCH
DLC 71

200
297.94 AC.

Application No. **G15167**
Permit No.

LOT 1

LOT 2

VERBOORT ENGINEERING
AGRICULTURE • CIVIL • WATER RESOURCES
666 SE 36th AVE.
HILLSBORO, OREGON 97123

DRAWING 00-B-05

PREPARATION OF THIS MAP IS FOR THE
PURPOSE OF IDENTIFYING THE LOCATION OF
THE WATER RIGHT ONLY. THERE IS NO INTENT
TO PROVIDE DIMENSIONS OR LOCATION OF
PROPERTY OWNERSHIP LINES.



SEE MAP 5 4 21

WELL #2

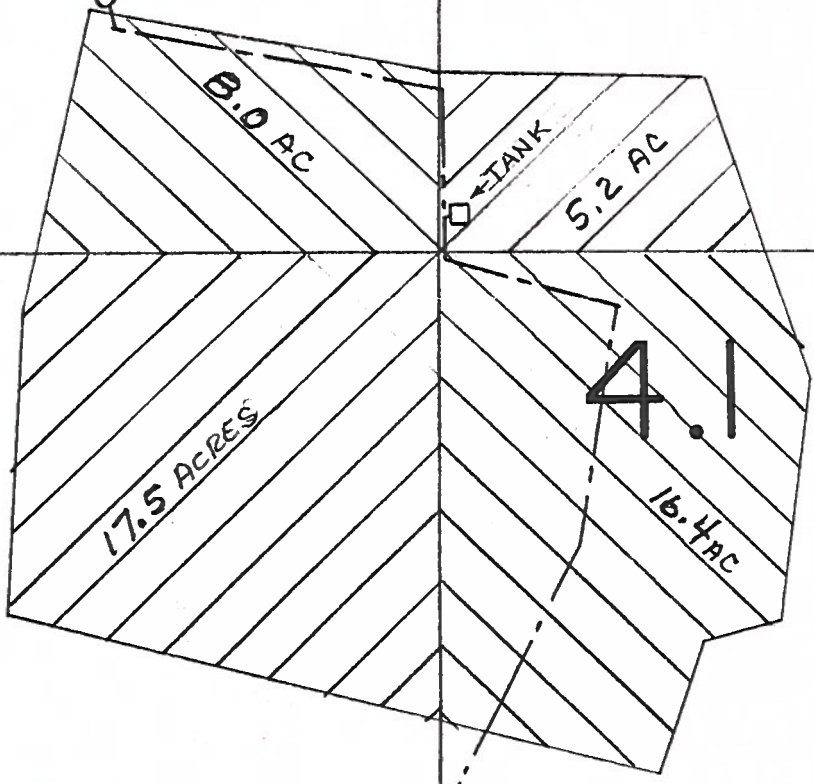

WELL #1

1470'

201
10.4 AC.
202
24 AC.

SW COR
DLC 72

WATER RIGHT APPLICATION MAP
PREMIER PACIFIC VINEYARDS LP
353 SACRAMENTO ST. 19th FLOOR
SAN FRANCISCO, CA 94111
ATT: Mr. Howard Kaplan,
Vice President

SCALE 1" = 400'

SE CORNER
B S BURCH
DLC 71

LOT 7

NE COR
W BUFFUM
DLC 48

580.14 AMITY
574°30'E

RD 602.58

306.29
550
2869.02
43.47 CH
2614.92
39.62 CH
50°22'E