

GROUNDWATER APPLICATION MAP

FOR

KENNEDY LAND COMPANY, LLC

LOCATED IN THE SE¼, NE¼, NW¼ SEC. 6, T.38S., R.10E., W.M.
AND IN THE S½S½ SEC. 30, SEC. 31, T.37S., R.10E., W.M.
AND IN THE SE¼NE¼, E½SE¼ SEC. 36, T.37S., R.09E., W.M.
KLAMATH COUNTY, OREGON

RECEIVED

FEB 22 2000

WATER RESOURCES DEPT.
SALEM, OREGON

Updated
Map —
Use this
One. *Dud*
2-25-00

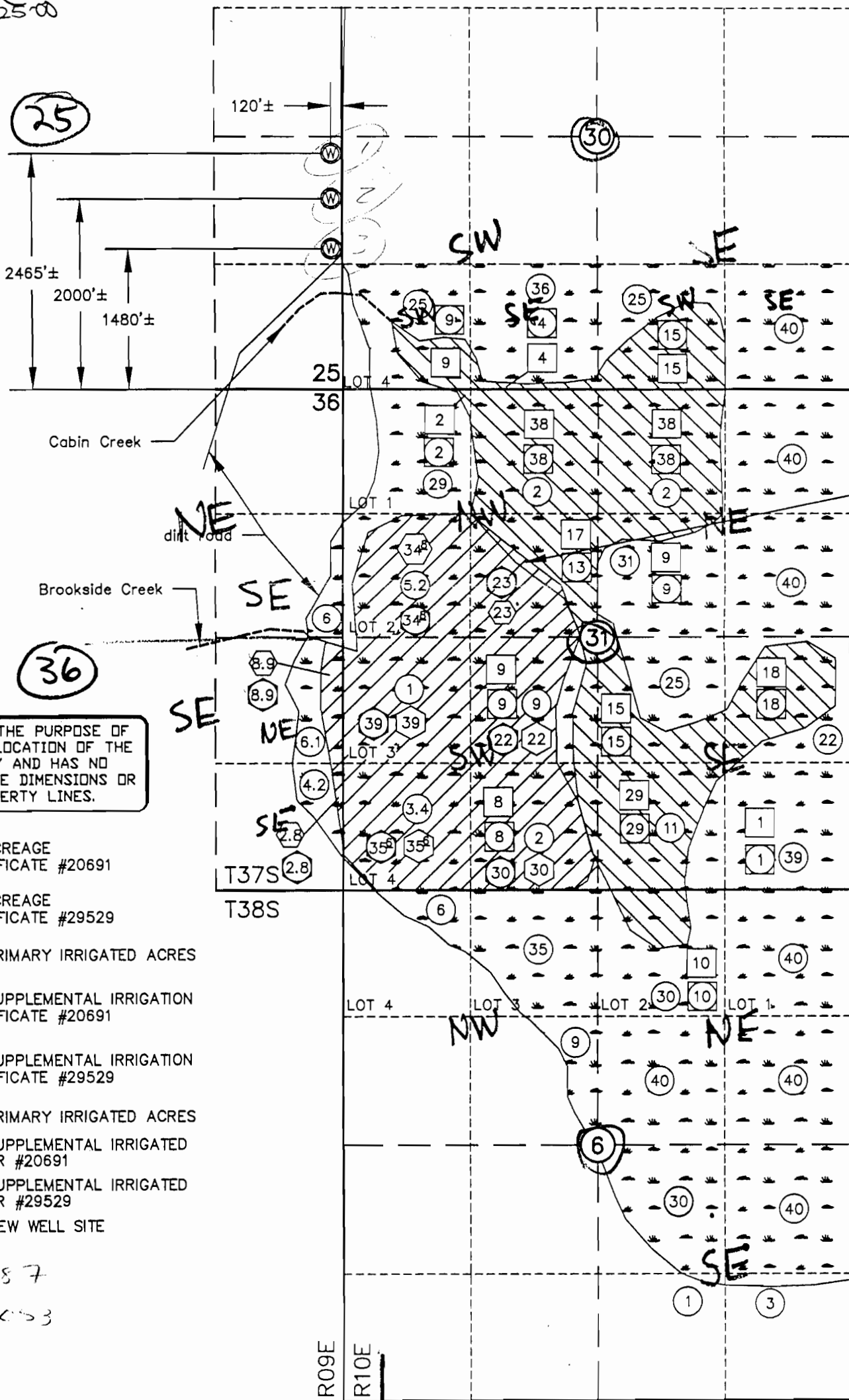

4 ACRES OF #29529
SUPPLEMENTAL TO
#20691

THIS MAP IS FOR THE PURPOSE OF
IDENTIFYING THE LOCATION OF THE
WATER RIGHT ONLY AND HAS NO
INTENT TO PROVIDE DIMENSIONS OR
LOCATION OF PROPERTY LINES.

- IRRIGATED ACREAGE UNDER CERTIFICATE #20691
- IRRIGATED ACREAGE UNDER CERTIFICATE #29529
- PROPOSED PRIMARY IRRIGATED ACRES
- PROPOSED SUPPLEMENTAL IRRIGATION UNDER CERTIFICATE #20691
- PROPOSED SUPPLEMENTAL IRRIGATION UNDER CERTIFICATE #29529
- PROPOSED PRIMARY IRRIGATED ACRES
- PROPOSED SUPPLEMENTAL IRRIGATED ACRES UNDER #20691
- PROPOSED SUPPLEMENTAL IRRIGATED ACRES UNDER #29529
- PROPOSED NEW WELL SITE

App# 6-15087
Permit # 6-15083



Engineers ▲ Planners ▲ Surveyors

2950 Shasta Way • Klamath Falls, Oregon 97603 • (541) 884-4666 • FAX (541) 884-5335
Klamath Falls, OR • Medford, OR • Alturas, CA

November 17, 1999

JOB No. 1316-05