

MAP TO ACCOMPANY GROUND WATER APPLICATION

SITUATED IN THE S1/2 SE1/4 OF SECTION 10, T41S, R12EWM,
KLAMATH COUNTY, OREGON

APRIL 2001

MAP PREPARED FOR
-- CHARLES & JUDY SUMMERS --

MAP PREPARED FROM
-- ASSESSORS MAP --
-- AERIAL PHOTO --

~~RECEIVED~~

APR 20 2001

REGISTRATION DIV.
STATE OF OREGON



SCALE
1" = 1320'

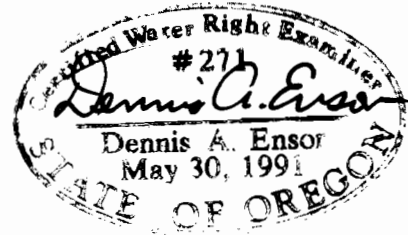
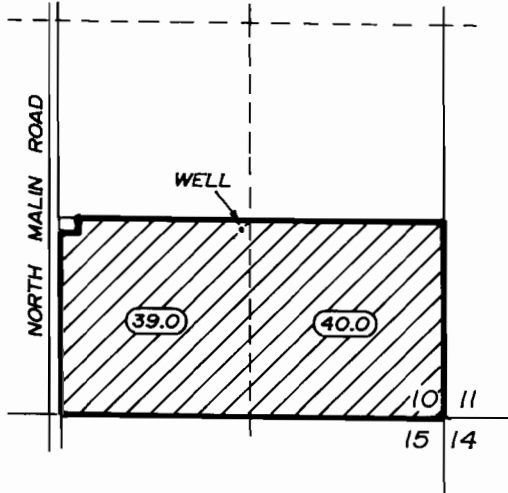

LOCATION OF PROPOSED WELL BY OWNER

1270 FEET NORTH AND 1380 FEET WEST OF
THE SOUTHEAST CORNER OF SECTION 10

LANDS THIS APPLICATION SUPPLEMENTAL
TO THE MALIN IRRIGATION DISTRICT

-- 79.0 Ac. --

No 915477
No.

THE PURPOSE OF THIS MAP IS TO IDENTIFY THE
LOCATION OF THE WATER RIGHT. IT IS NOT INTENDED
TO PROVIDE INFORMATION RELATIVE TO THE
LOCATION OF PROPERTY OWNERSHIP BOUNDARY
LINES.

TRU-LINE SURVEYING, INC.
2333 SUMMERS LANE
KLAMATH FALLS, OREGON 97603