

# TOWNSHIPS 20 & 21 SOUTH, RANGE 22 EAST, W.M.

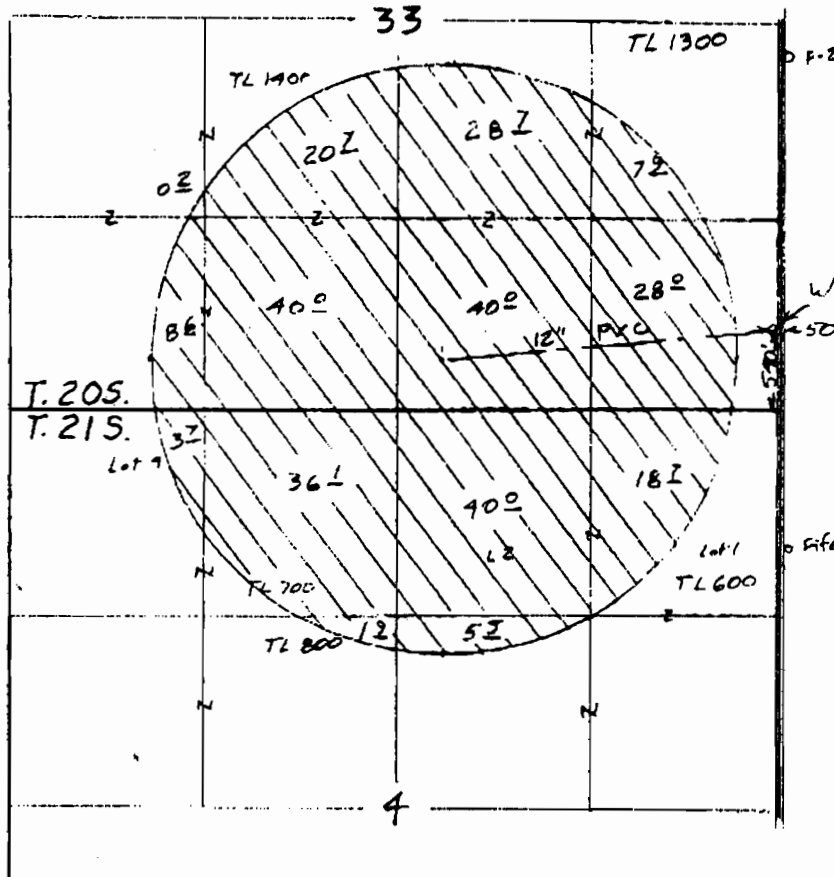

Application Map  
for  
GI RANCH

App G-15223  
y-15068

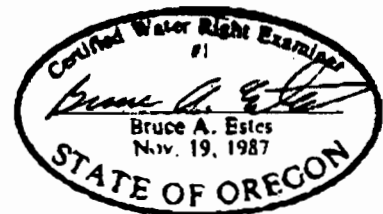

*Amended April 12, 2001*

This map is for the purpose of locating a water right only and has no intent to provide legal dimensions or the location of property lines.

**ESTES SURVEYS**  
 PO Box 17519 60382 Arnold Rd  
 Salem, OR 97305-7519 Bend, OR 97702  
 (503) 585-7593 (541) 382-7391