

CLAIM OF BENEFICIAL USE MAP FOR

SAM & CONNIE START

SECTION 23, TOWNSHIP 39 SOUTH RANGE 19 EAST LAKE COUNTY, OREGON

PERMIT NO. G-15070
APPLICATION NO. G-15289

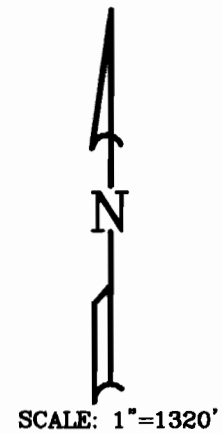
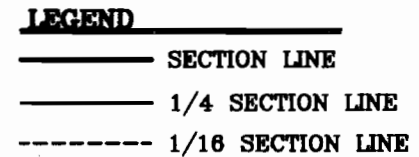
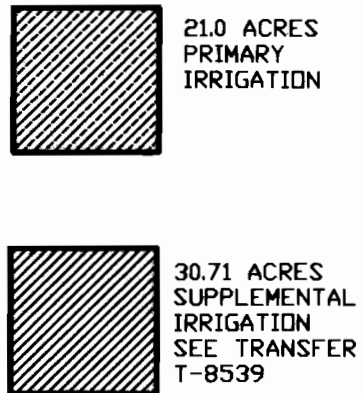
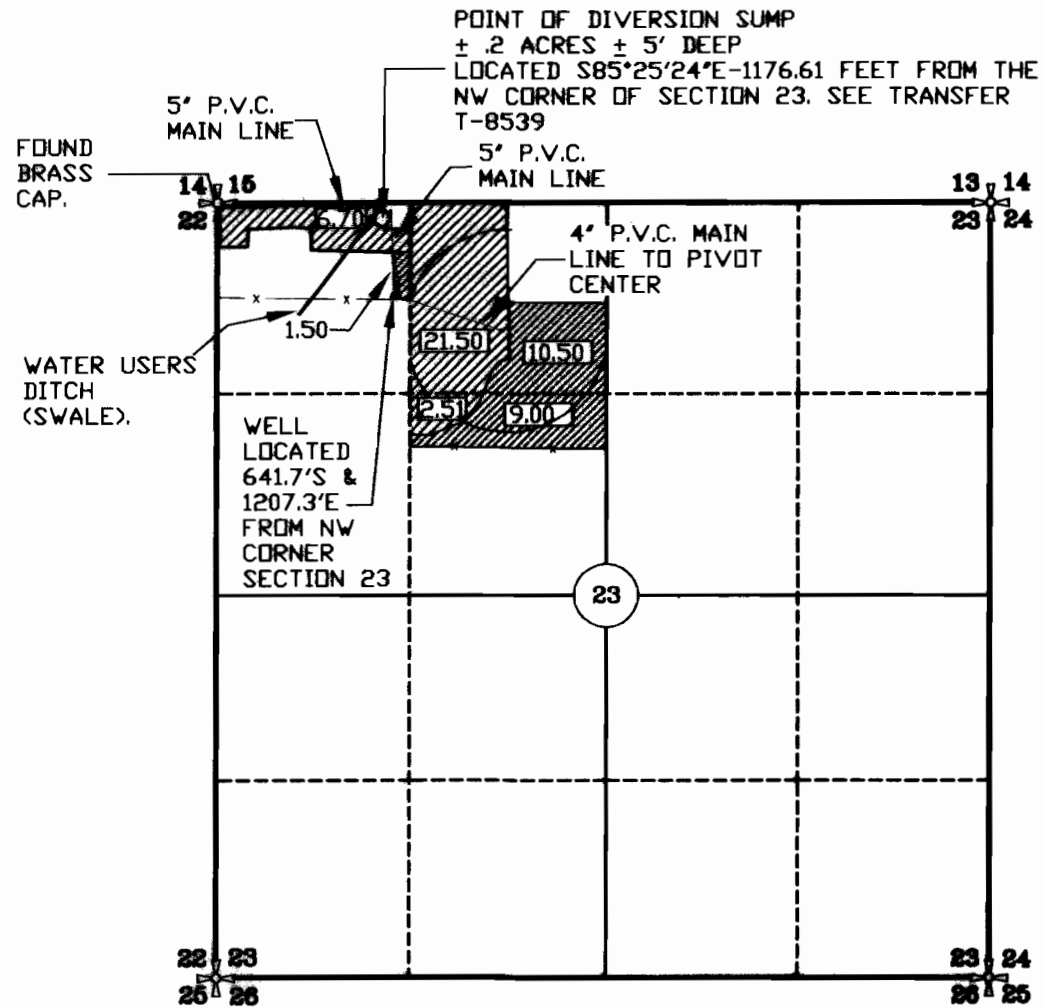

RECEIVED
APR 14 2006
WATER RESOURCES DEPT
SALEM, OREGON

COBU MAP # 0198

NOTE: PREPARATION OF THIS MAP IS FOR IDENTIFYING PROPOSED WATER RIGHTS ONLY. IT HAS NO INTENT TO PROVIDE LOCATIONS OR DIMENSIONS OF PROPERTY BOUNDARIES.

REVISION	BY

ANDERSON ENGINEERING AND SURVEYING, INC.
P.O. BOX 28
LAKEVIEW, OREGON 97630
(541) 947-4407
P.O. BOX 419
REDMOND, OREGON 97756
(541) 923-4307
FAX 947-2321

FOR:
SAM & CONNIE START
P.O. BOX 111
LAKEVIEW OR. 97630
(541) 947-2386

FINAL PROOF MAP
PERMIT NO. G-15289
APP. NO. G-15070
LAKEVIEW OREGON

DATE:	12/28/2005
SCALE:	1" = 1320'
DWG. BY:	L.H.
JOB:	2005-111
FILE:	2005-111
SHEET:	1