

NE 1/4 OF NW 1/4 SEC. 36
 NW 1/4 OF NW 1/4 SEC. 36
 T2S, R4E of the WM
 CLACKAMAS COUNTY, OREGON

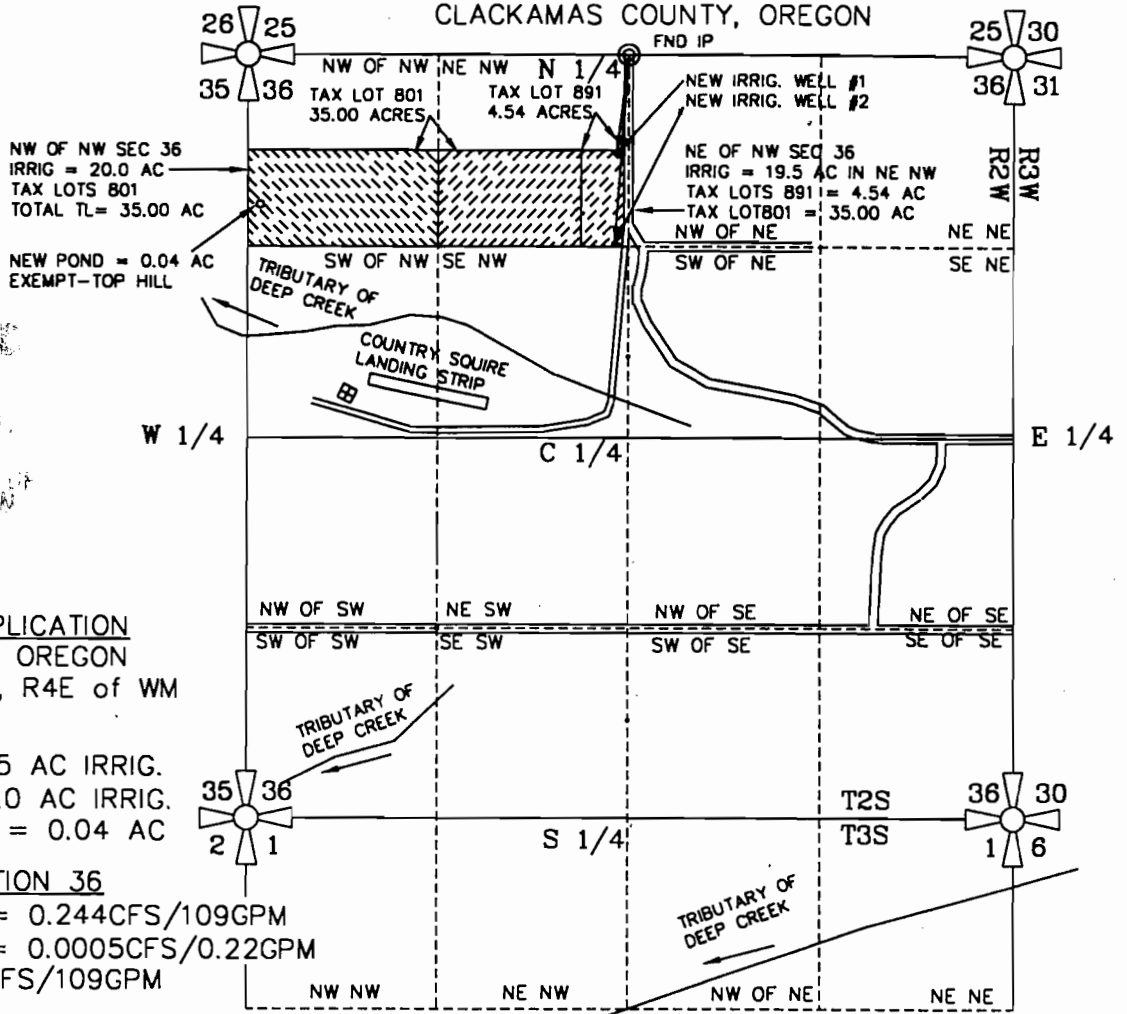

ESTACADA 7.5 MIN. QUAD
 ASSESSOR MAP 2S 4E 36 INDEX

IRRIG. WELL #1 IS LOCATED 680 FEET SOUTH AND 80 FEET WEST OF THE NORTHEAST CORNER OF THE NORTHWEST QUARTER OF SEC. 36. IRRIG. WELL #2 IS LOCATED 1300 FEET SOUTH AND 92 FEET WEST OF THE NORTHEAST CORNER OF THE NORTHWEST QUARTER OF SEC. 36. WELLS ARE IN NE NW SEC.36, T2S, R4E WM, CLACKAMAS COUNTY, OR

PREPARATION OF THIS MAP WAS FOR THE PURPOSE OF IDENTIFYING THE LOCATION OF WATER RIGHTS ONLY AND HAS NO INTENT TO PROVIDE DIMENSIONS OR LOCATION OF PROPERTY OWNERSHIP LINES.

APPLICATION FOR A
 GROUNDWATER PERMIT G-

PREPARED BY EDWARD A. CRANE, CWRE

THIS PERMIT APPLICATION
 CLACKAMAS CO., OREGON
 LOCATED IN T2S, R4E of WM

SECTION 36

NE of NW = 19.5 AC IRRIG.
 NW of NW = 20.0 AC IRRIG.
 POND MAKE-UP = 0.04 AC

PERMIT APPLICATION 36

39.5 AC IRRIG. = 0.244CFS/109GPM
 0.04 AC POND = 0.0005CFS/0.22GPM
 TOTAL = 0.233CFS/109GPM

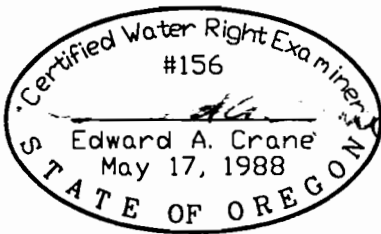

Renewal 12/31/2001
 Signed 10.20.2000

SURVEYED SEPT. 19, 2000
 BY EDWARD A. CRANE, CWRE

L:\WP_PROJ\363-001\36300101.DWG 10/20/2000 EAC

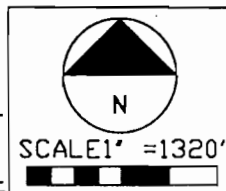

DATE
 OCT. 2000
 PROJECT NO.
 363-001



CRANE & MERSETH
 Engineering/Surveying
 SUITE "D"
 6566 SE LAKE ROAD
 MILWAUKIE, OREGON 97222
 BUS: (503) 654-2005
 FAX: (503) 654-2575

APPLICATION FOR PERMIT NUMBER G-
 PERMIT NUMBER G- IN THE NAME OF:
 WILLIAM RICHARDS dba W. RICHARD NURSERY
 29415 SE POWELL VALLEY RD-TEL:663-4990
 GRESHAM, OR 97080 (FAX: 503-663-4991)

SHEET
 1/2