

RECEIVED

NOV 15 2001
WATER SALES SECTION

SCALE

(FEET)
1 INCH = 400 FT

**FOOTHILLS SPORTS COMPLEX
PROPOSED WATER USE AREA**

LOCATED IN SECTION 35, TOWNSHIP 38
SOUTH, RANGE 9 EAST, WILLAMETTE
MERIDIAN,
KLAMATH FALLS, OREGON

LEGEND

- SPORTS COMPLEX BOUNDARY
- RIGHT-OF-WAY
- EASEMENT
- DITCH
- SECTION LINE
- TAX LOT BOUNDARY
- WATER USE AREA
- SUPPLEMENTAL WATER USE AREA

**KLAMATH COMMUNITY YOUTH SPORTS COMPLEX
KEY APPLICATION DATA**

- WELL LOCATION: APPROXIMATELY 1600' WEST OF AND 300' NORTH OF THE CENTER 1/4, SECTION 35, T. 38 S., R. 9 E., WILLAMETTE MERIDIAN.
- PLACE AND AREA OF WATER USE:
- ALL OF THE NE 1/4 OF THE SW 1/4 OF SECTION 35, BEING APPROX. 44 ACRES.
 - A PORTION OF THE NW 1/4 OF THE SW 1/4 OF SECTION 35, BEING APPROX. 35 ACRES.
 - ALL OF THE SE 1/4 OF THE NW 1/4 OF SECTION 35, BEING APPROX. 43 ACRES.
 - A PORTION OF THE SW 1/4 OF THE NW 1/4 OF SECTION 35, BEING APPROX. 39 ACRES.
 - A PORTION OF THE NW 1/4 OF THE NW 1/4 OF SECTION 35, BEING APPROX. 14 ACRES.

TAC ACCOUNT NO: 38 09 35 (CB) 402,600, 206, 300

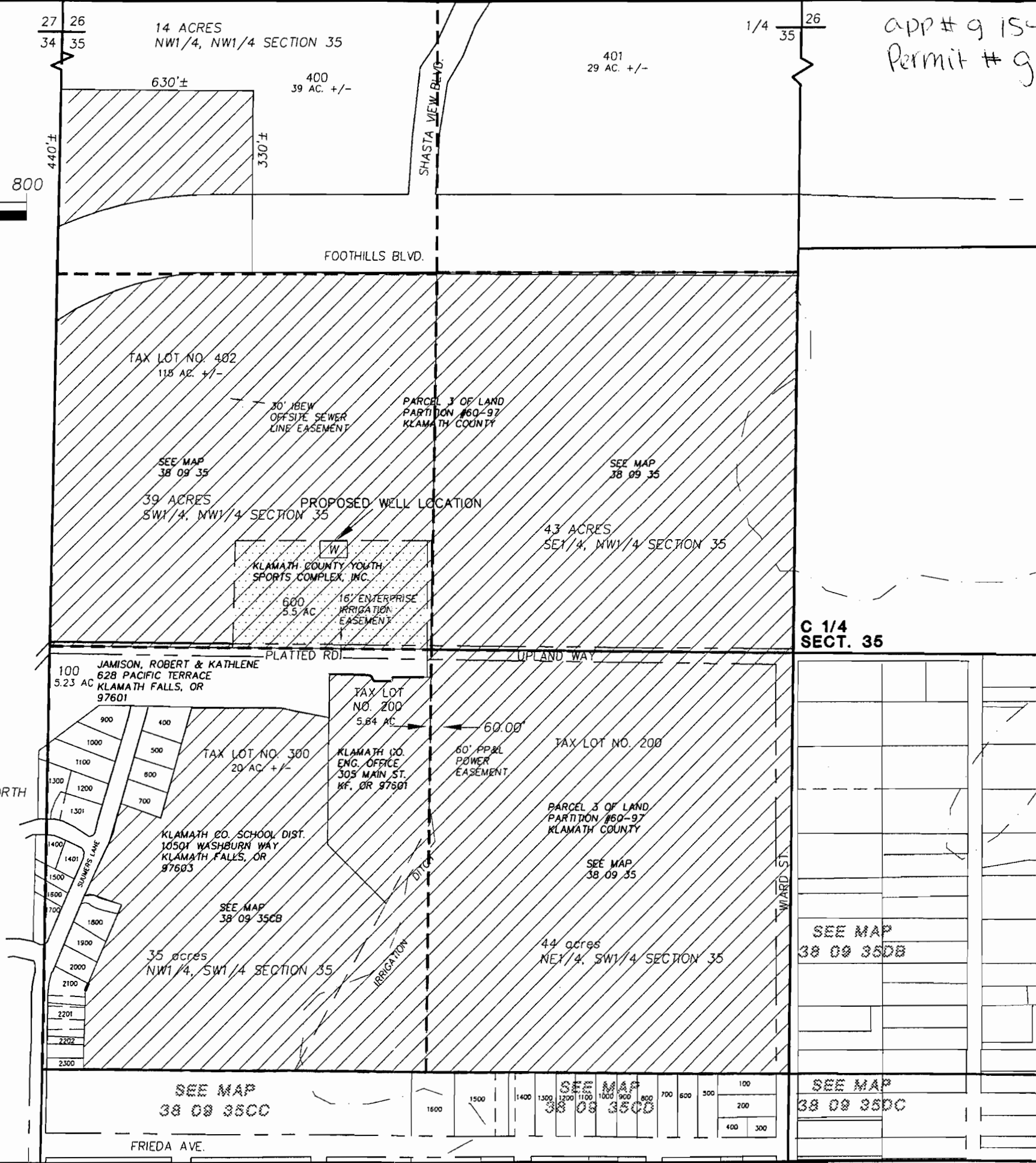

app # 9 15470
Permit # 9 15074

1004 Main St.
Klamath Falls, Oregon 97601-5813
(503) 864-3042
(503) 860-2100 Fax
w&hpacific.com

W&H PACIFIC
Planners • Engineers • Surveyors • Landscape Architects

OREGON
DRAWING FILE NAME: SPORTSH20.DWG
PROJECT NO. 817926.001
SCALE: 1" = 400'

W&H PACIFIC
FOOTHILLS SPORTS COMPLEX
WATER USE AREA

CHECKED BY:	SSL
APPROVED BY:	
DATE:	12/28/01
REVISION:	OK D/APP

DRAWN BY: TPE
LAST EDIT: 12/28/01
DATE: 12/28/01
BY: REV
LUB

SEE MAP 38 09 35DB
SEE MAP 38 09 35DC
SEE MAP 38 09 35CC

SHEET 1