

TOWNSHIP 16 SOUTH, RANGE 22 EAST, W.M.
CROOK COUNTY

RECEIVED
JAN 07 2002
WATER RESOURCES DEPT.
SALEM, OREGON

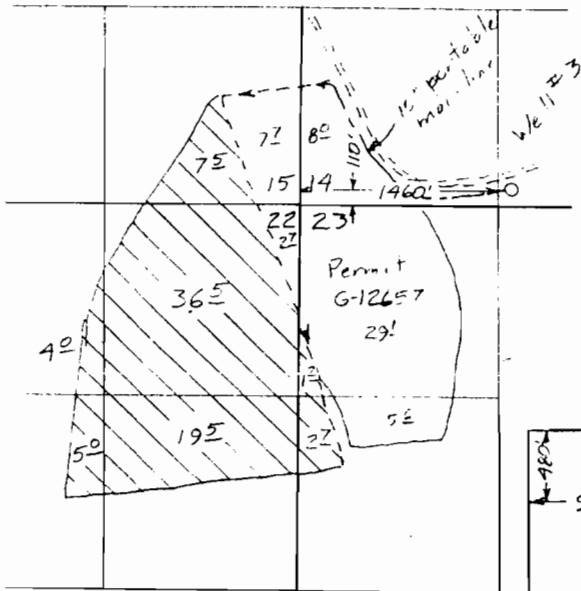

Well #3 76⁹ acres

Scale 1" = 1320'

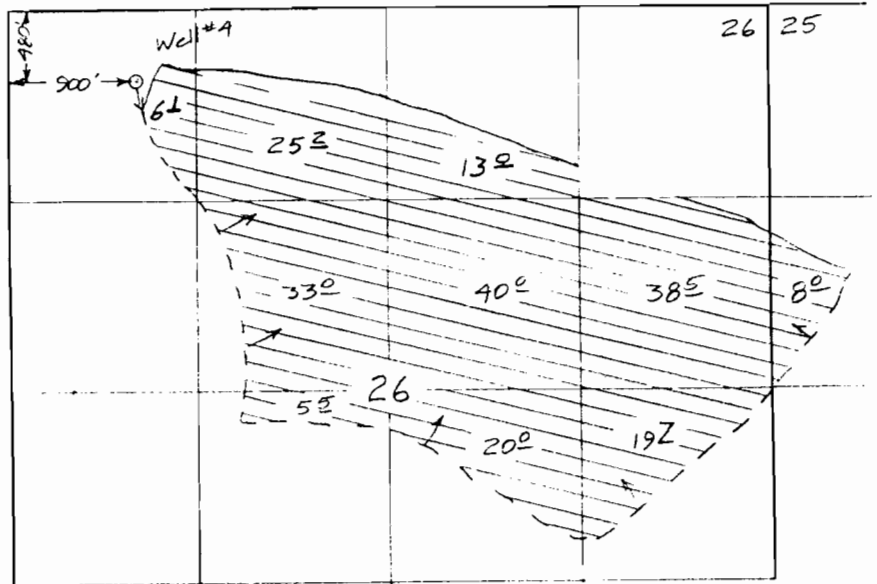

Well #4 209 acres

Application Map
for
GUTIERREZ CATTLE Co.

App G-15222
Permit G-15078

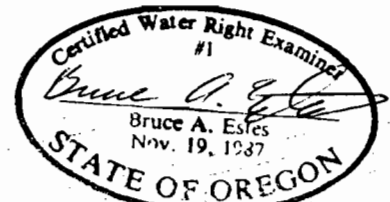

Renewal Dec 31, 2003

Amended 3 Jan 02

This map is for the purpose of
locating a water right only
and has no intent to provide
legal dimensions or the location
of property lines.

ESTES SURVEYS, LLC

PO Box 17519 60382 Arnold Rd
Salem, OR 97305-7519 Bend, OR 97702
(503) 585-7593 (541) 382-7391