

Application No. G-15515  
 Permit No. G-15088

Well location 130' S  
 1300' W  
 NW COR SEC 33

T 39 S R 9 E SECTION 33

SEE MAP 39 09 28

2

Red denotes MAINLINE  
 Blue indicates WELL LOCATION

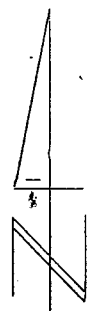
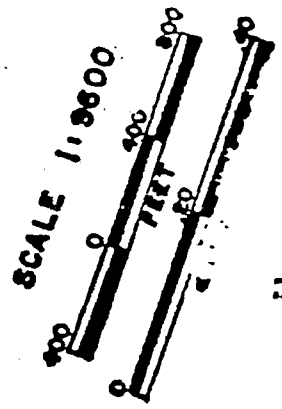

1" = 400'

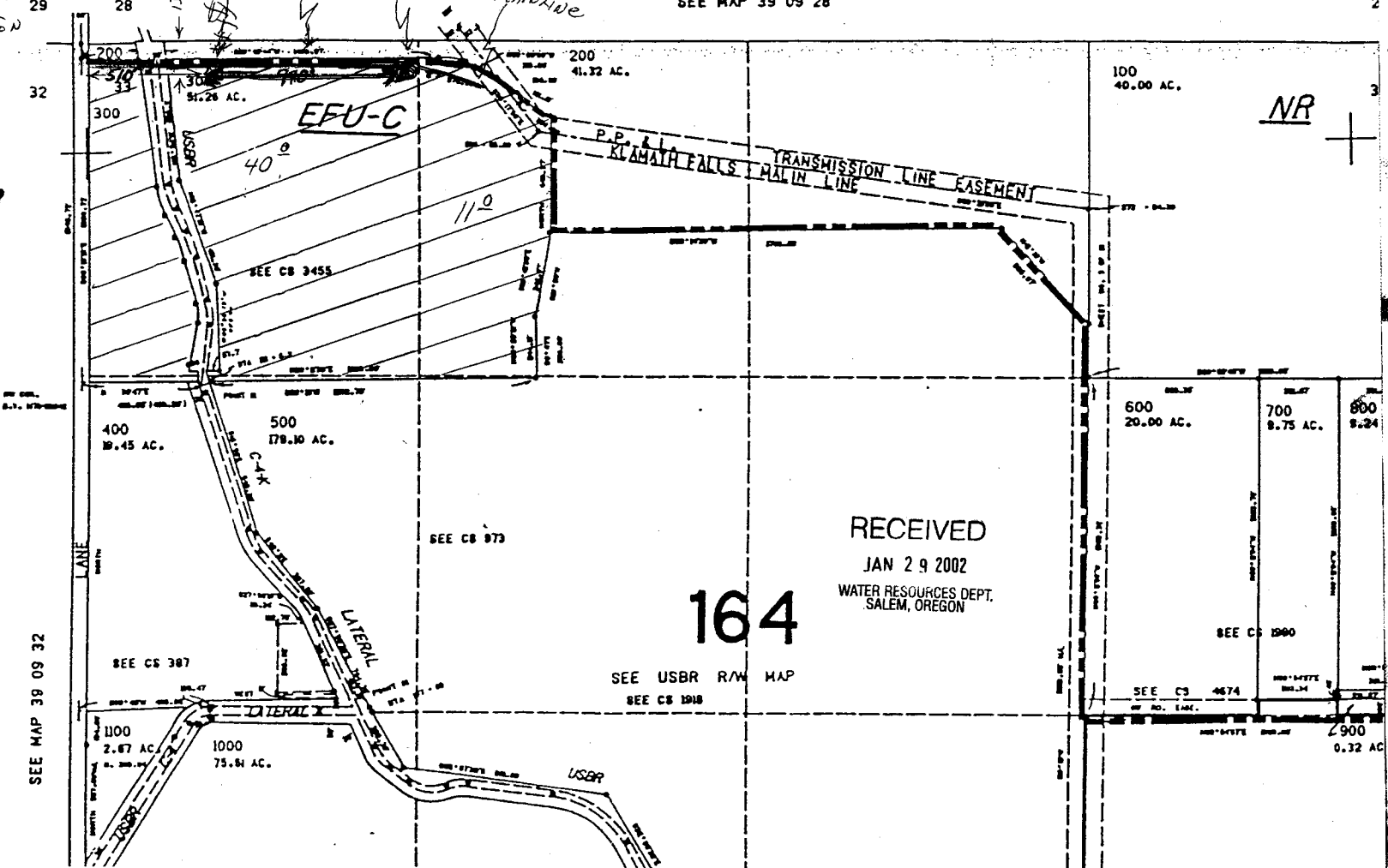

NR

RECEIVED  
 JAN 29 2002  
 WATER RESOURCES DEPT.  
 SALEM, OREGON

164