

AMMENDED APPLICATION MAP  
 FOR GROUND WATER RIGHTS  
 IN THE NAME OF  
**MASAMI FOODS**

LOCATED IN SENE, SEC. 17, T.39S., R.09E., W.M.9  
 KLAMATH COUNTY, OREGON

**RECEIVED**

AUG 22 2001

WATER RESOURCES DEPT.  
 SALEM, OREGON

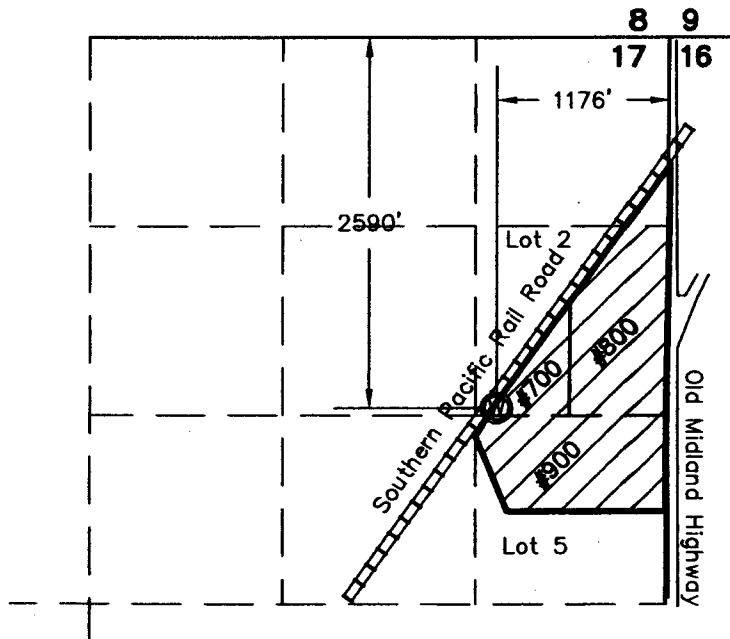

**RECEIVED**

JUN 11 2002

WATER RESOURCES DEPT.  
 SALEM, OREGON

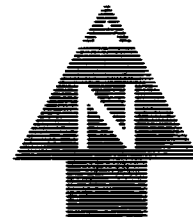

SCALE: 1" = 1320'

Well located in Tax Lot Number 3909-01700-00700 within Gov't Lot 2  
 Tax Lot Number 3909-01700-00700 within Gov't Lot 2  
 Tax Lot Number 3909-01700-00800 within Gov't Lot 2  
 Tax Lot Number 3909-01700-00900 within Gov't Lot 5

THIS MAP IS FOR THE PURPOSE OF IDENTIFYING THE LOCATION OF THE WATER RIGHT ONLY AND HAS NO INTENT TO PROVIDE DIMENSIONS OR LOCATION OF PROPERTY LINES.

**LEGEND**

⊙ LOCATION OF WELL

 PROPOSED AREA OF USE

— — — 1/4 1/4 SECTION LINE

 TAX LOT NUMBER

**ADKINS**



2950 Shasta Way • Klamath Falls, Oregon 97603 • (541) 884-4666 • FAX (541) 884-5335  
 Klamath Falls, OR • Medford, OR • Alturas, CA

Engineers ▲ Planners ▲ Surveyors

August 20, 2001

JOB No. 1750-03