

GROUNDWATER APPROPRIATION APPLICATION MAP

FOR LESTER G. LINDELL
LOCATED IN SECTIONS 3, 4, 9, & 10
TOWNSHIP 2 SOUTH, RANGE 13 EAST, W.M.
WASCO COUNTY
NOVEMBER 22, 2000

LEGEND:

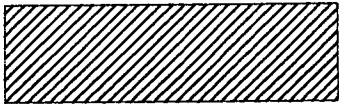

IRRIGATION
PROPOSED AREA OF USE
(245.0 ACRES TOTAL)

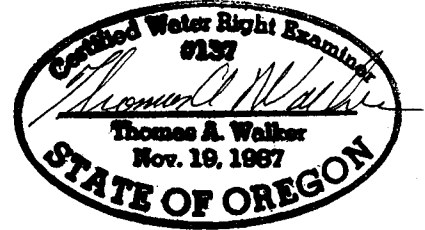

NOTE: ALL LANDS ARE WITHIN WASCO COUNTY TAX LOT #400

1. THIS MAP WAS PREPARED FOR THE PURPOSE OF IDENTIFYING THE LOCATION OF WATER RIGHTS. THIS MAP IS NOT INTENDED TO PROVIDE DIMENSIONS OR THE LOCATION OF PROPERTY OWNERSHIP LINES.



1" = 1320'

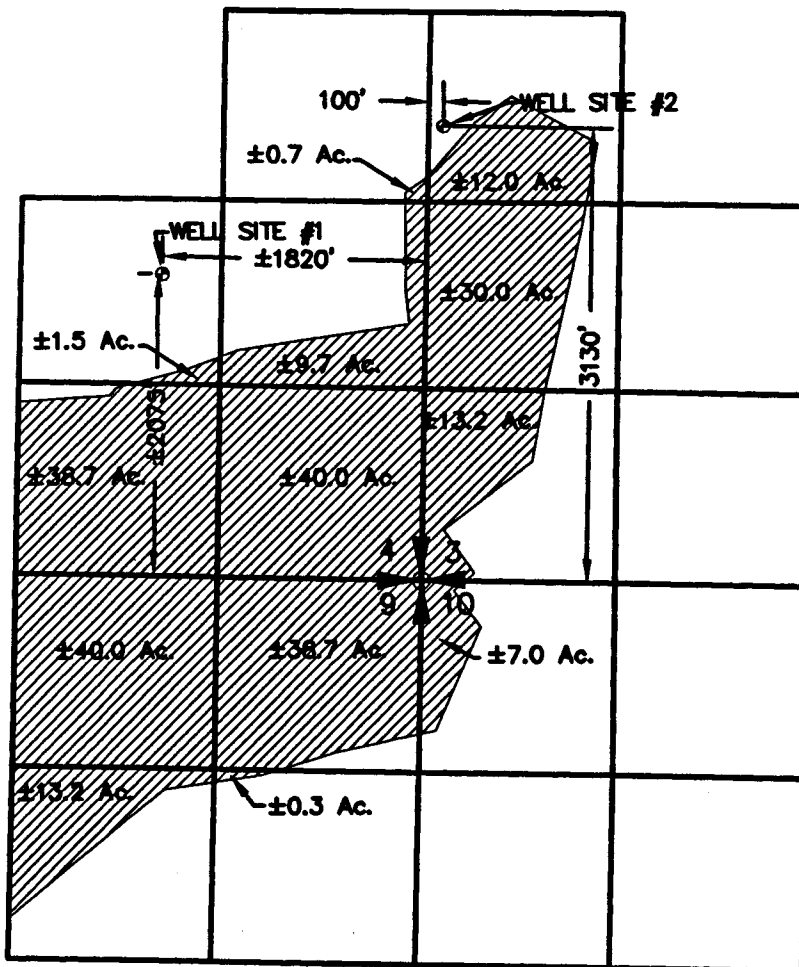

RECEIVED
JAN 22 2002
WATER RESOURCES DEPT.
SALEM, OREGON