

Permit No.

SEP 02 1999

WATER RESOURCES DEPT.
SALEM, OREGON

SECTION 33, T.3 S., R.3 W., W.M.

YAMHILL COUNTY, OREGON

S.E. COR.
HENRY C. HILL
DLC 55

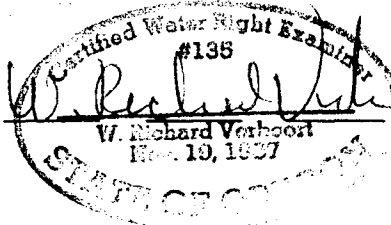

SCALE: 1"=400'

MAP BASE:
ASSESSORS MAP
SCALED PHOTO

PREPARATION OF THIS MAP IS FOR THE
PURPOSE OF IDENTIFYING THE LOCATION OF
THE WATER RIGHT ONLY. THERE IS NO INTENT
TO PROVIDE DIMENSIONS OR LOCATION OF
PROPERTY OWNERSHIP LINES.

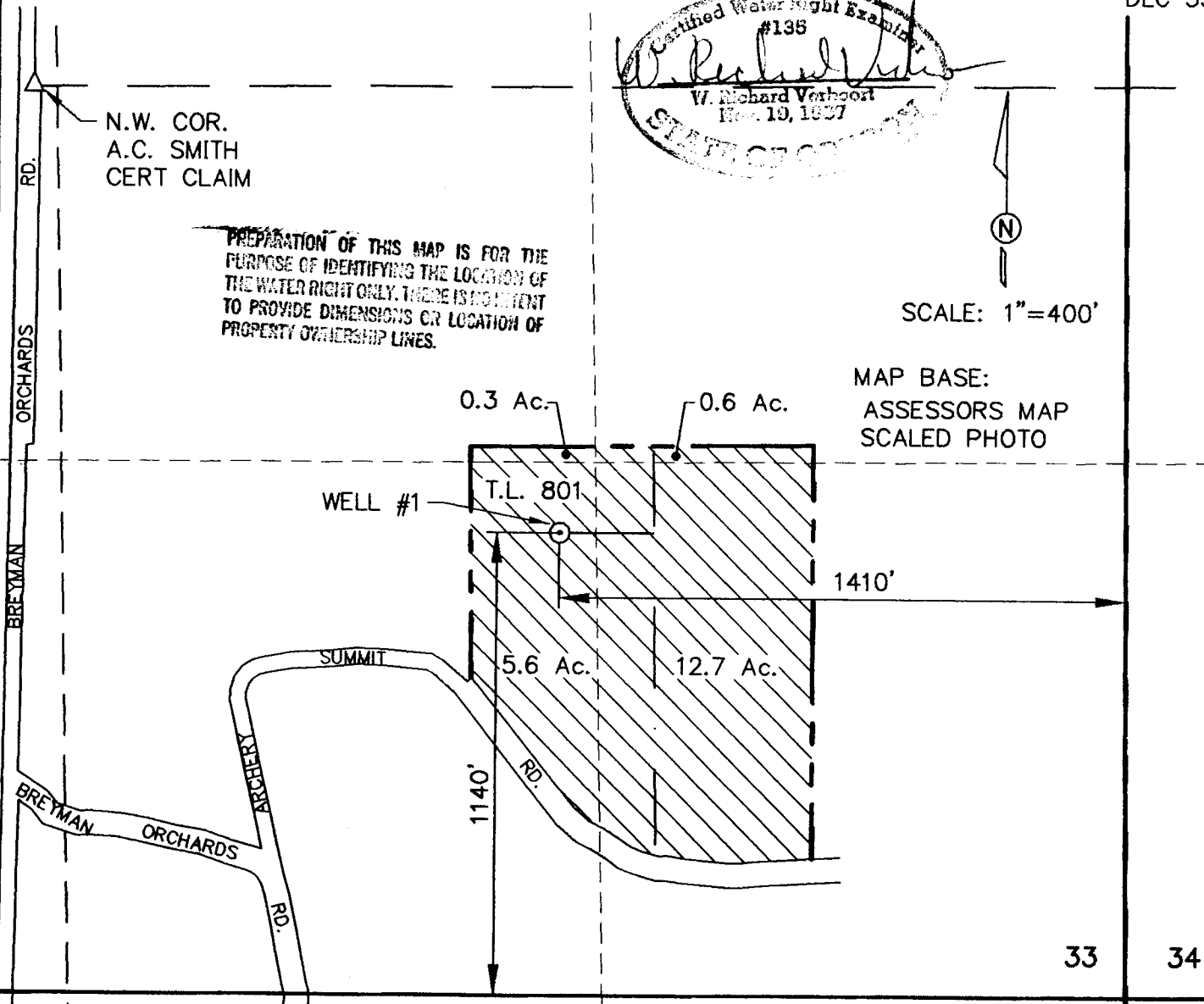

WATER RIGHT APPLICATION MAP

VERBOORT ENGINEERING

AGRICULTURE · CML · WATER RESOURCES
HILLSBORO, OREGON

designed	WRV	9/16/99
drawn	ER	9/16/99
checked	WRV	9/16/99
drawing no.	99-A-06	
sheet no.	1 / 1	

SCOTT BALDWIN

1336 STONEHAVEN DRIVE
WESTLINN, OR 97068