

RECEIVED
AUG 27 2001
 WATER RESOURCES DEPT
 SALEM, OR

33 | 34

4 | 3

Well 1 is located 1,350 feet south and 2,340 feet west of the northeast section corner.

Well 2 is located 2,350 feet south and 1,960 feet west of the northeast section corner.

CERTIFIED WATER RIGHTS EXAMINER
 #60772WRE
Malia R. Kupillas
 MALIA R. KUPILLAS
 JUNE 08, 1969
 STATE OF OREGON

EXPIRATION DATE: 12/31/02

Area to be irrigated.

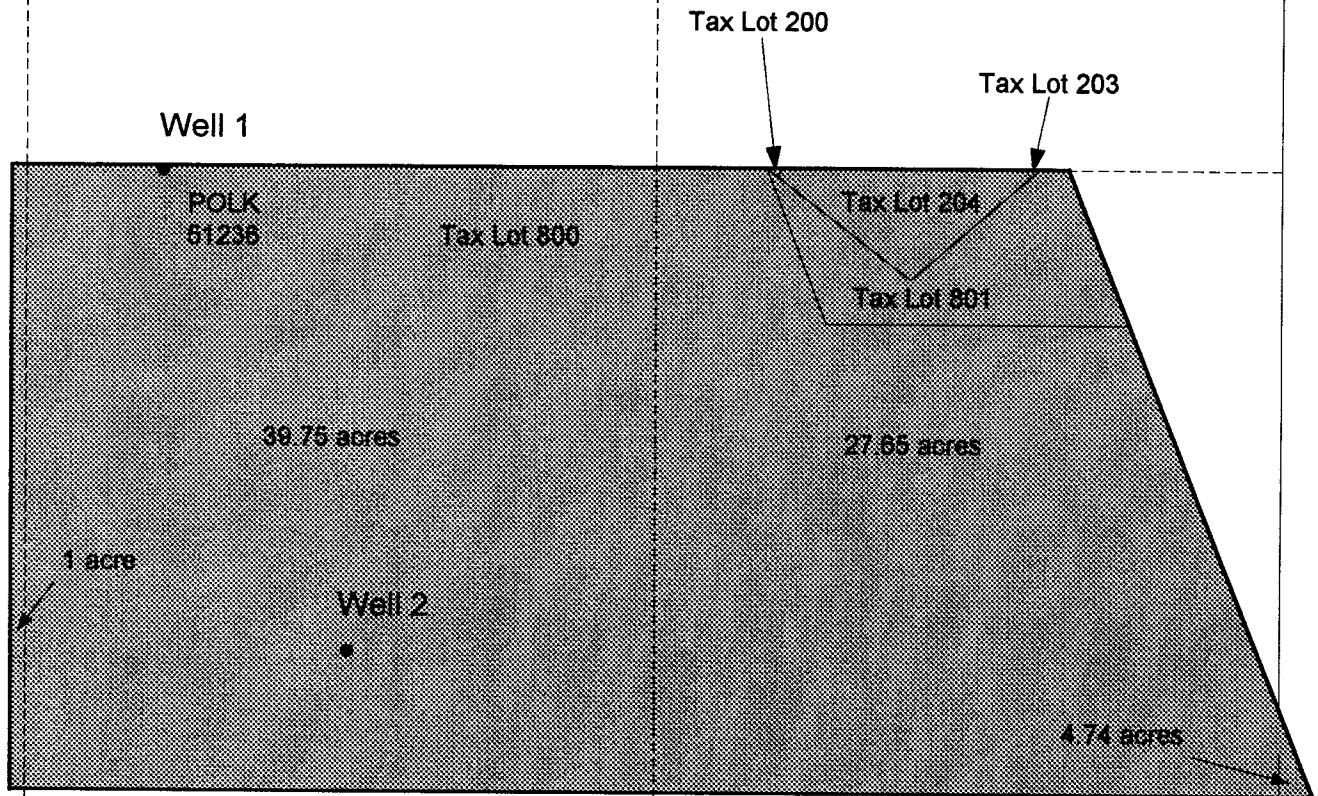

Application No. 6-15293

Scale: 1" = 400'

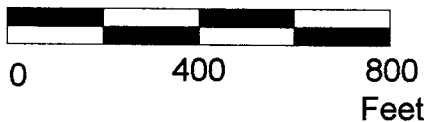

This map was prepared for the purpose of identifying the location of a water right only and is not intended to provide legal dimensions or location of property ownership lines.



Pacific Hydro-Geology Inc.

Permit Application Map for Groundwater Rights

Bill Holloran
 T.7S. R.4W Sec. 4, TL 204, 800, 801