

NE 1/4 OF THE SW 1/4
SE 1/4 OF THE SW 1/4
SECTION 8
T1N, R4W of WM
WASHINGTON COUNTY, OREGON

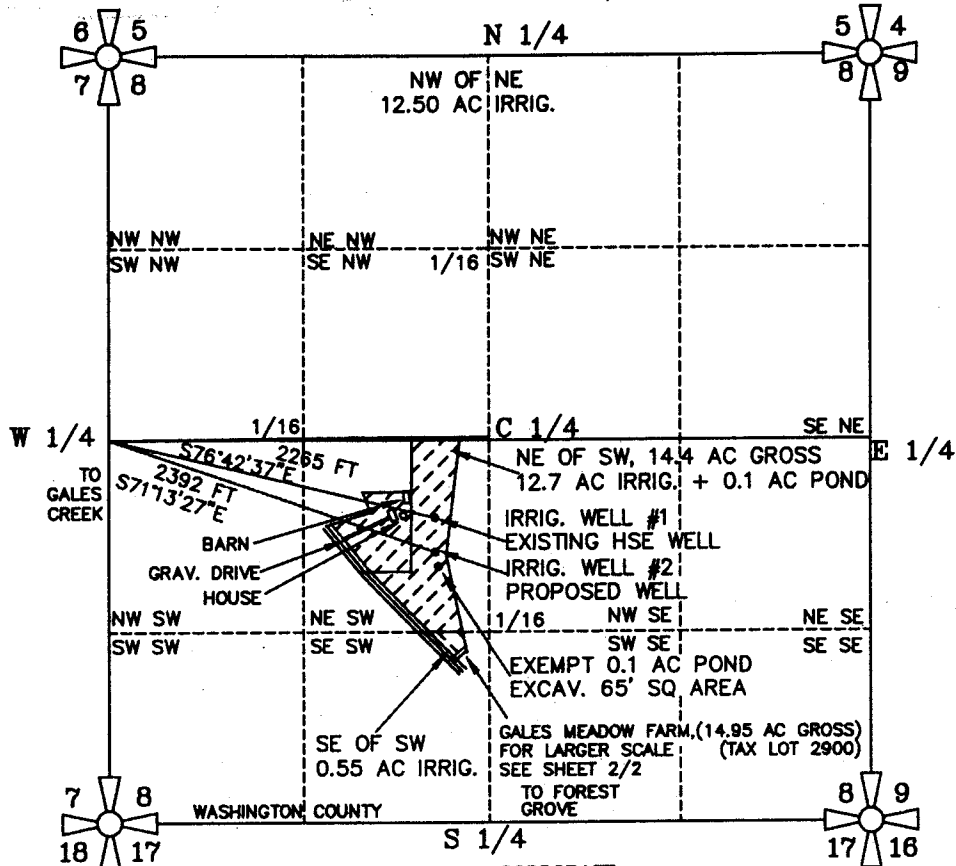

SEC.	1/4 1/4	ACRES IRRIG.	CFS (APPROX. GPM)
8	NE SW	12.70 ACRES	0.1588 CFS (71 GPM)
8	NE SW	0.10 ACRES	0.0013 CFS (1 GPM)
8	NE SW	0.25 ACRES	HOUSE, BARN & DRIVE
8	SE SW	0.55 ACRES	0.0069 CFS (3 GPM)
TOTAL		13.60 ACRES	0.1670 CFS (75 GPM)

CORPORATE BOUNDARY LINE

DONATION LAND CLAIM (DLC #)

GALES CREEK 7.5 MIN. QUAD ASSESSOR MAP 1N 4W 8C

GALES MEADOW FARM WELLS

WELL #1 IS LOCATED 535 FEET SOUTH AND 2265 FEET EAST OF THE WEST 1/4 CORNER OF SECTION 8, TOWNSHIP 1 NORTH RANGE 4 WEST OF THE WM, WASHINGTON COUNTY, OREGON. WELL #2 WILL BE LOCATED 770 FEET SOUTH AND 2265 FEET EAST OF THE WEST 1/4 CORNER OF SECTION 8, TOWNSHIP 1 NORTH RANGE 4 WEST OF THE WM, WASHINGTON COUNTY, OREGON.

PREPARATION OF THIS MAP WAS FOR THE PURPOSE OF IDENTIFYING THE LOCATION OF THE WATER RIGHTS ONLY AND HAS NO INTENT TO PROVIDE DIMENSIONS OR LOCATION OF PROPERTY OWNERSHIP LINES.

APPLICATION FOR A GROUNDWATER PERMIT G-

PREPARED BY EDWARD A. CRANE, CWRE

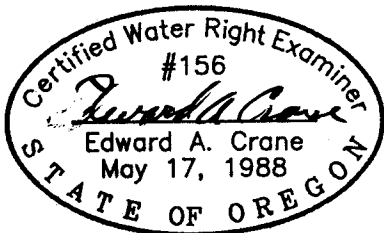

Renewal 12/31/2001
Signed E.A. Crane

SURVEYED APRIL 9, 2001
BY EDWARD A. CRANE, CWRE

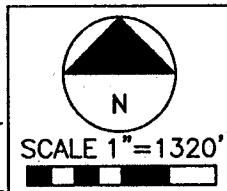

DATE
APRIL 2001
JUNE 2001
PROJECT NO.
380-001

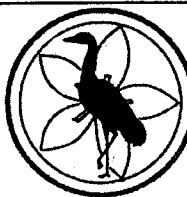

CRANE & MERSETH
Engineering/Surveying
SUITE "D"
8566 SE LAKE ROAD
MILWAUKIE, OREGON 97222
BUS: (503) 654-2005
FAX: (503) 654-2575

APPLICATION FOR PERMIT NUMBER G-15496
PERMIT NUMBER G- IN THE NAME OF:
RENE & ANNE BERBLINGER dba GALES MEADOW FARM; 8740 GALES CREEK ROAD
GALES CREEK, OR 97117 (TEL: 503-281-3805)

SHEET
1/2

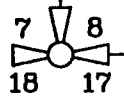
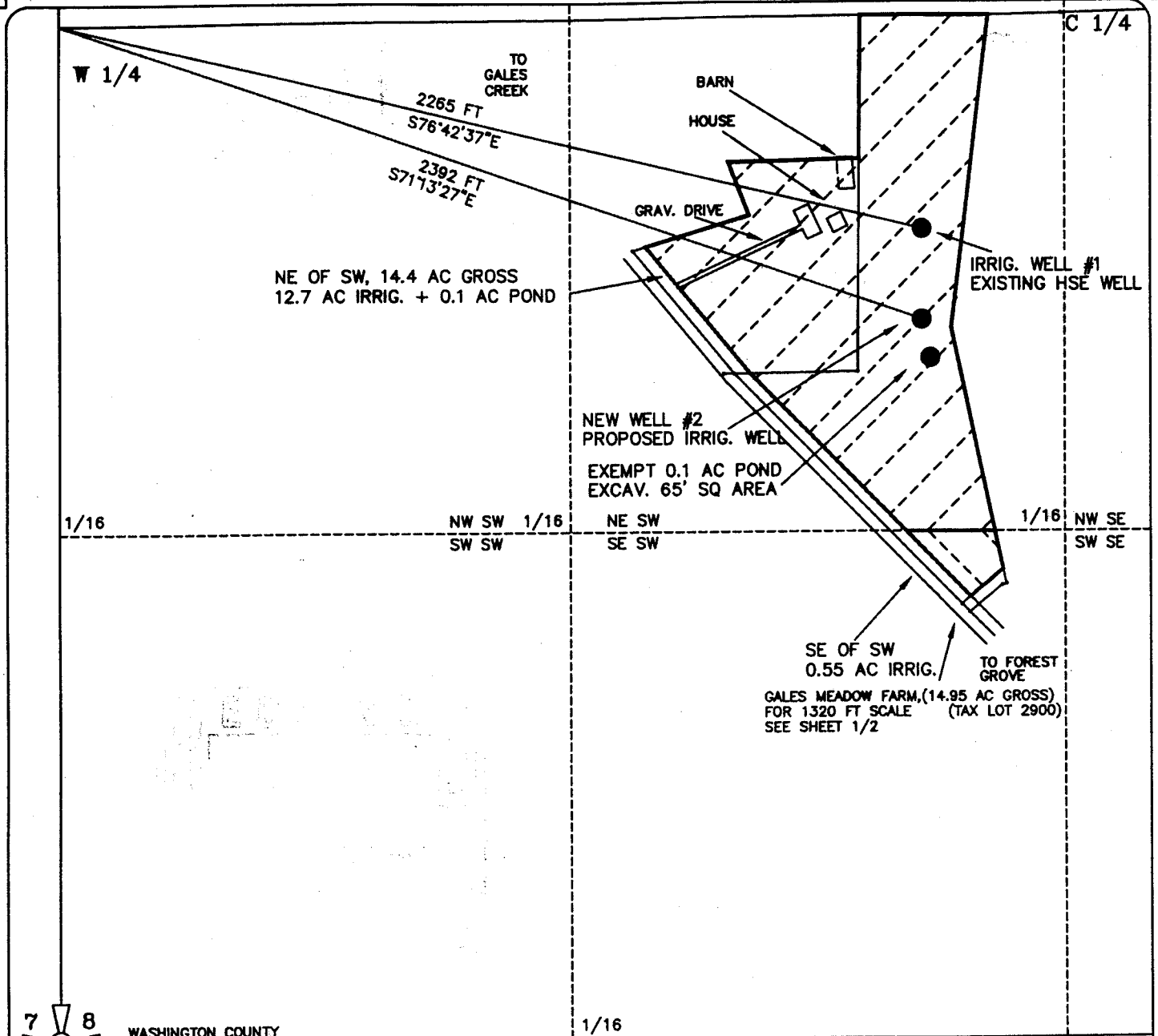

WASHINGTON COUNTY

1/16

GALES CREEK 7.5 MIN. QUAD S 1/4
ASSESSOR MAP 1N 4W 8C

Certified Water Right Examiner
#156
Edward A. Crane
Edward A. Crane
May 17, 1988
STATE OF OREGON

Renewal 12/31/99
Signed *Edward A. Crane*

SURVEYED MARCH 12, 2001
BY EDWARD A. CRANE, CWRE

CORPORATE
BOUNDARY LINE
DONATION LAND
CLAIM (DLC #)

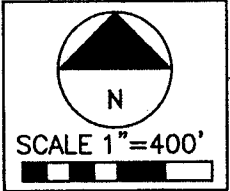

GALES MEADOW FARM WELLS

PREPARATION OF THIS MAP WAS FOR THE PURPOSE OF IDENTIFYING THE LOCATION OF THE WATER RIGHTS ONLY AND HAS NO INTENT TO PROVIDE DIMENSIONS OR LOCATION OF PROPERTY OWNERSHIP LINES.

APPLICATION FOR A GROUNDWATER PERMIT G-

PREPARED BY EDWARD A. CRANE, CWRE

DATE
APRIL 2001
JUNE 2001
PROJECT NO.
380-001



CRANE & MERSETH
Engineering/Surveying
SUITE "D"
8586 SE LAKE ROAD
MILWAUKIE, OREGON 97222
BUS: (503) 654-2005
FAX: (503) 654-2575

APPLICATION FOR PERMIT NUMBER G-15496
PERMIT NUMBER G- IN THE NAME OF:
RENE & ANNE BERBLINGER dba GALES MEADOW FARM;
8740 GALES CREEK ROAD
GALES CREEK, OR 97117 (TEL: 503-281-3805)

SHEET
2/2