

TOWNSHIP 6 SOUTH, RANGE 1 WEST, W. M.

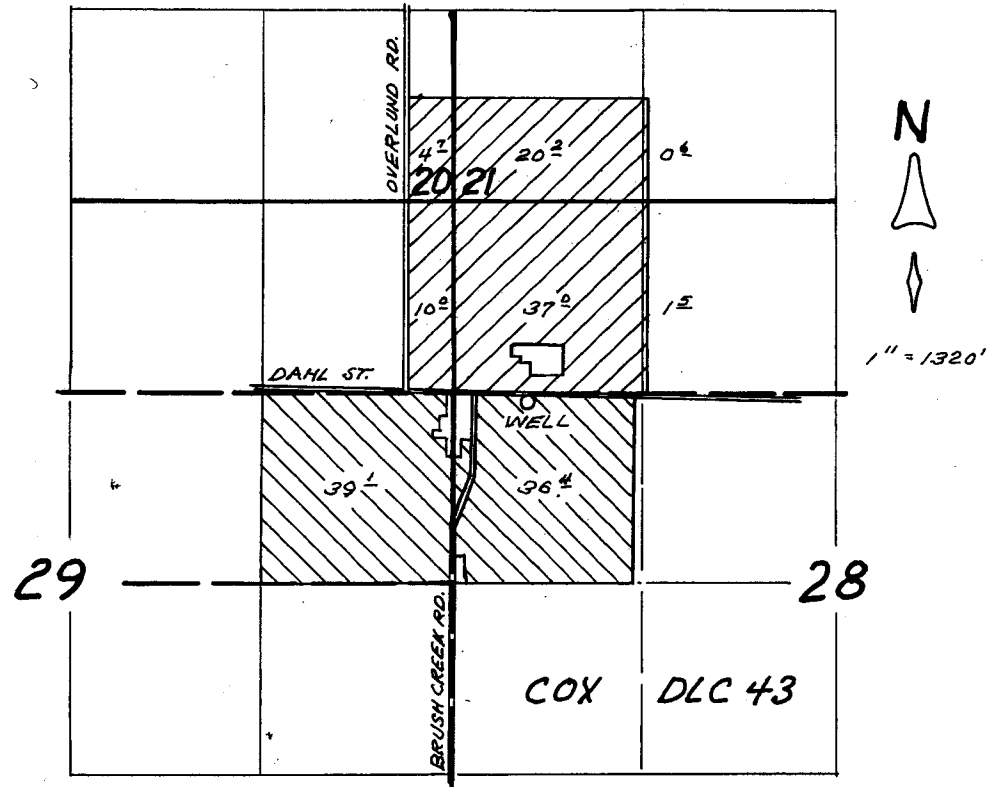

WELL LOCATED 1260' N. AND 550' E. FROM W 1/4 COR. SEC. 28.



APPL. No. \_\_\_\_\_  
 PER. No. \_\_\_\_\_

APPLICATION MAP  
 FOR  
 JIM ZITZELBERGER

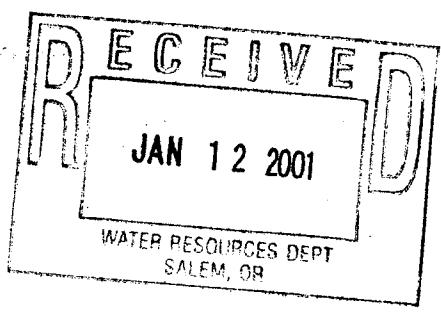
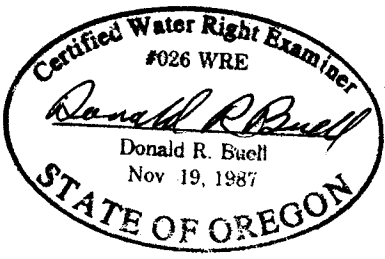

Application No. 915290  
 Permit No.

THIS MAP WAS PREPARED FOR THE PURPOSE OF IDENTIFYING THE LOCATION OF A WATER RIGHT ONLY AND IS NOT INTENDED TO PROVIDE LEGAL DIMENSIONS OR LOCATION OF PROPERTY OWNERSHIP LINES.