

Q:\JOHNDAY\figs-01\WAT-EXT.dwg, PRO WELL, 10/19/01 11:11:14 AM, Mike K.

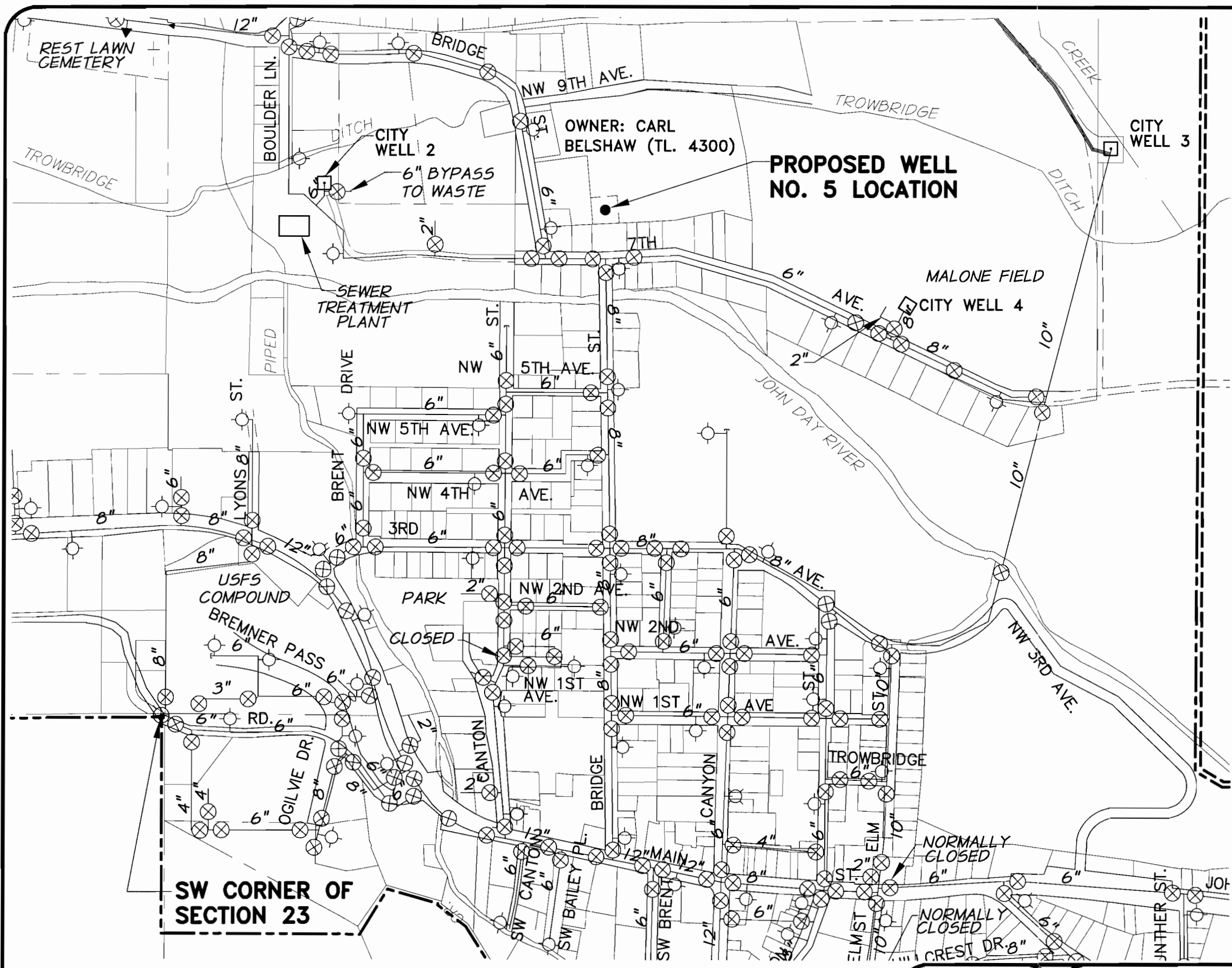

RECEIVED

OCT 22 2001

WATER RESOURCES DEPT
SALEM, OREGON



SCALE 1"=400'

NOTES:

1. SEE SHEET 1 FOR THE SERVICE BOUNDARY OF PROPOSED WELL. USE AREA IS THE EXISTING DISTRIBUTION SYSTEM WITHIN THE CITY OF JOHN DAY URBAN GROWTH BOUNDARY.
2. WATER WILL BE USED IN GRANT COUNTY, WITHIN RIVER BASIN NO. 6 (JOHN DAY).
3. LEGAL DESCRIPTION OF PROPOSED WELL SITE IS T135, R31E, SECTION 23, NE OF SW QUARTER. THE PROPOSED WELL SITE IS IN TAX LOT 4300.
4. PROPOSED WELL LOCATION IS 1,700 FEET EAST AND 1,880 FEET NORTH OF THE SW CORNER OF SECTION 23.

Application No. 915640
Permit No.



CITY OF
JOHN DAY, OREGON
GROUNDWATER PERMIT APPLICATION
PROPOSED WELL LOCATION

FIGURE
2