

RECEIVED  
 NOV 26 2001  
 WATER RESOURCES DEPT.  
 SALEM, OREGON

Application No. 0915160  
 Permit No.

Water Right

Application for

Timber Lake CCC  
MT, Hood N.F.  
Clackamas Co.

SECTION 34  
T5S, R6E, WM

IRRIGATION WATER

USE :

NE 1/4 of SW 1/4 - ?

2 acres

NW 1/4 of SE 1/4

2 acres

M. Henry

11/30/01

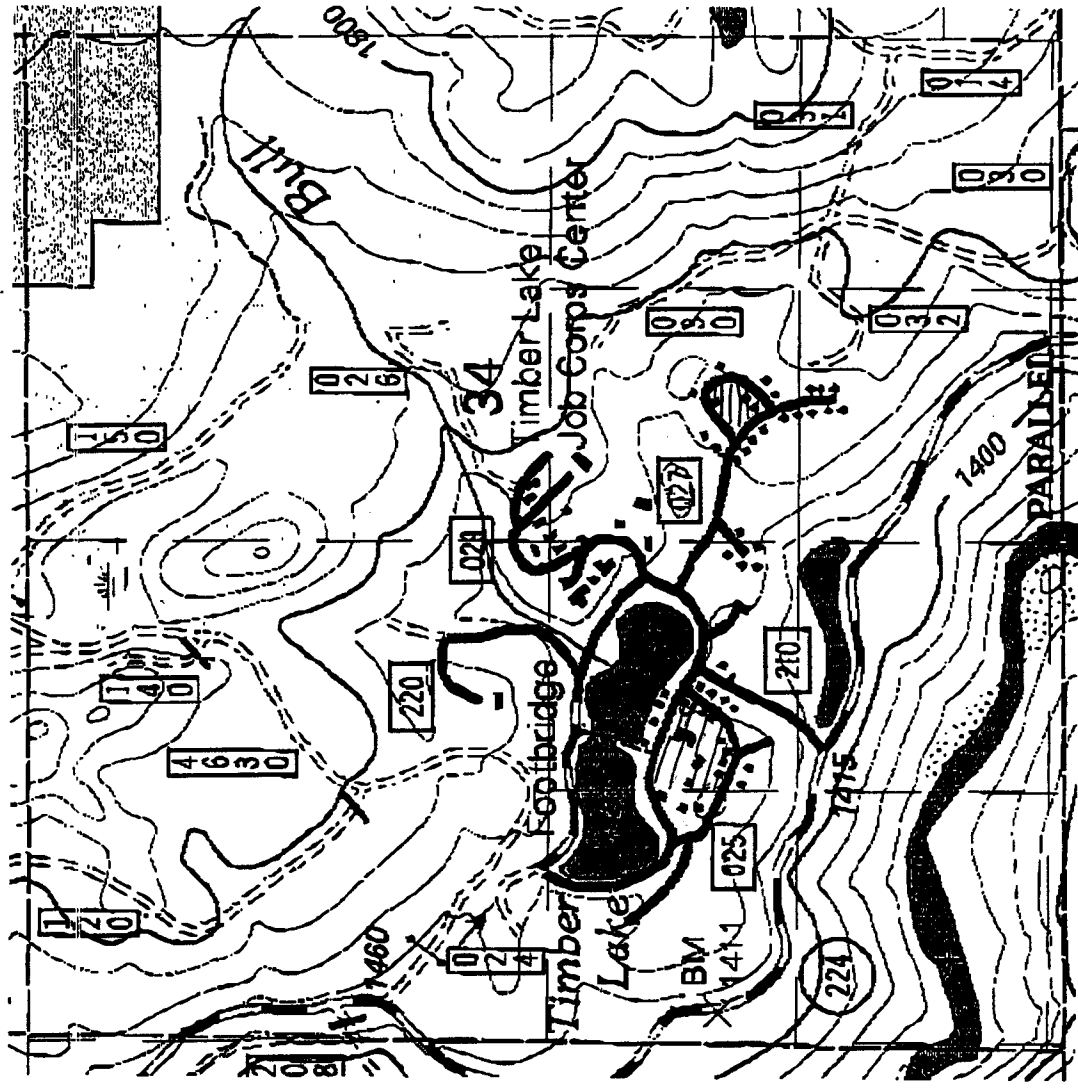

Application No. 6-15660  
Permit No.

Water Right  
Application for  
Timber Lake CCC,  
Mt. Hood N.F.  
Clackamas Co.

SECTION 2  
T6S, R6E, WM

Irrigation Water  
Use:

NE 1/4 of NE 1/4  
COULD BE  
NEW 1/4  
2 1/4 acres  
C.B. HAN.

M. Henry  
11/30/01

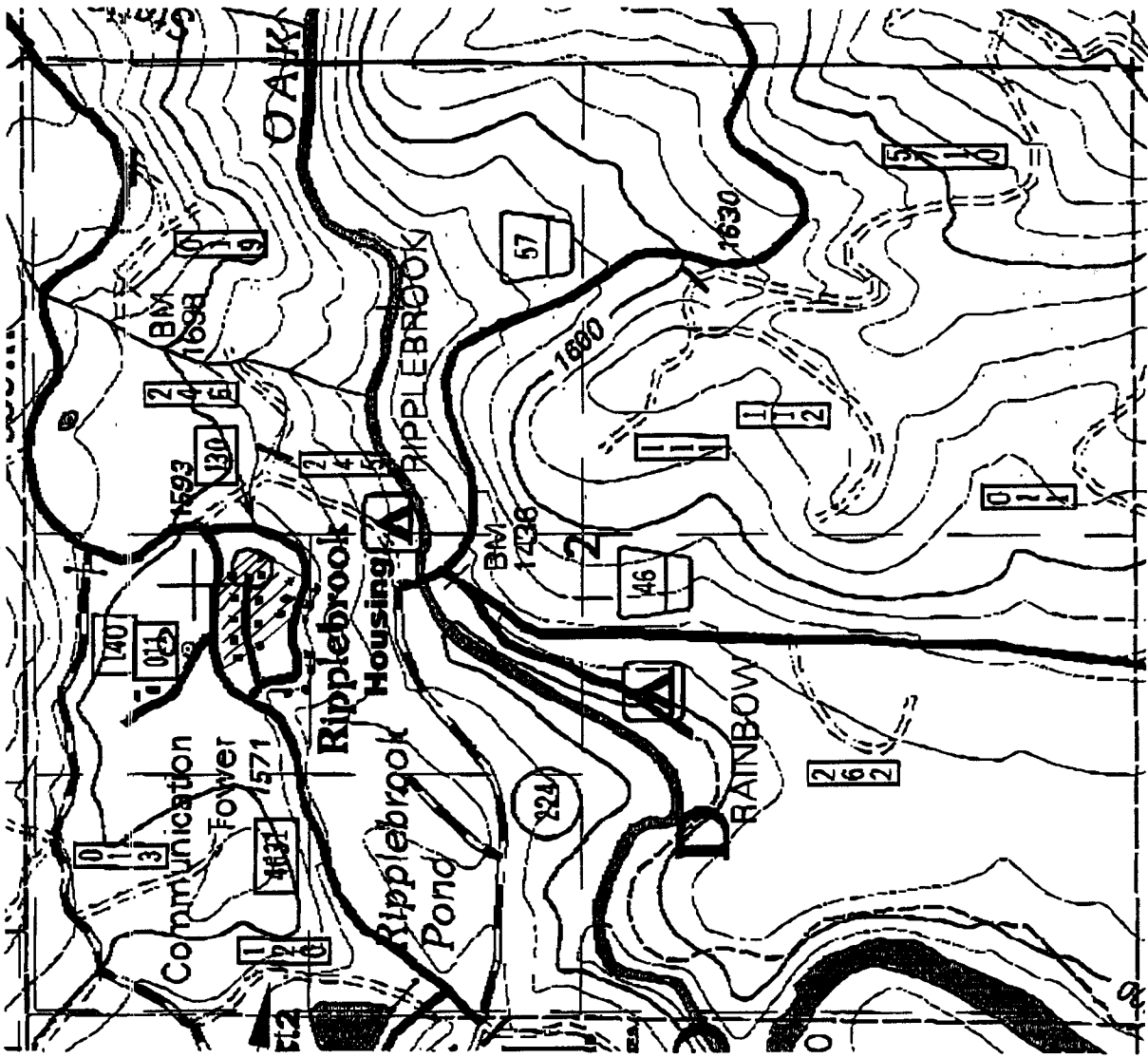

Application No. G-15660  
Permit No.

Water Right

Application for

Timber Lake CCC

MT, Hood N.F.

Clackamas Co.

SECTION 3

T6S, R6E, wM

Irrigation Water

Use:

NE 1/4 of NE 1/4

1/2 acre

SE 1/4 of NE 1/4

1/4 acre

M. Henry

11/30/01

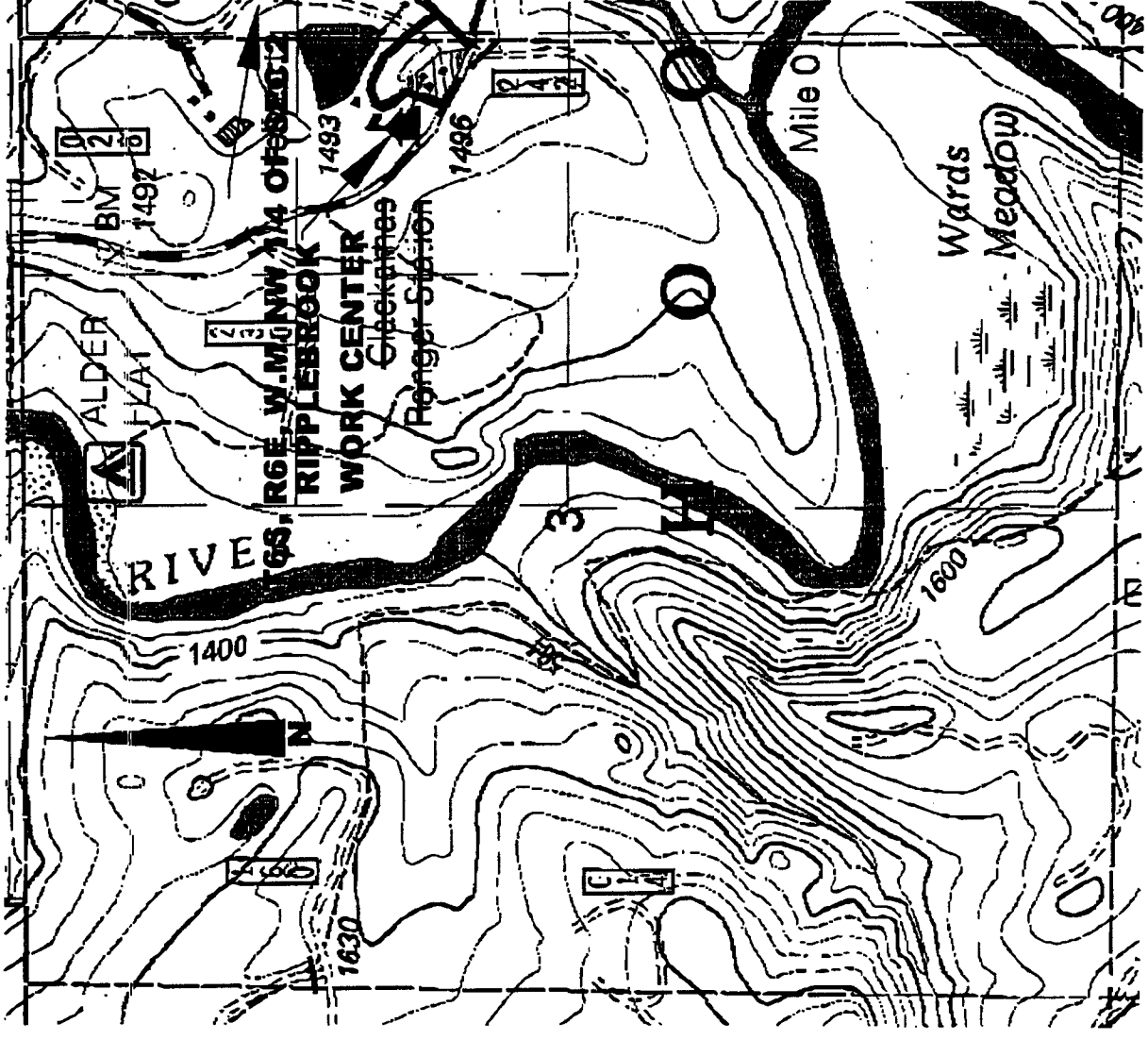

Application No. 6-15660  
 Permit No.

T55 J. R. G. E. W.M.

Clackamas County  
Willamette River Basin

NORTH

1" = 1000'

89° 55' W  
79.92

THIS MAP IS FOR THE PURPOSE OF IDENTIFYING THE LOCATION OF THE WATER RIGHT ONLY AND IS NOT INTENDED TO PROVIDE LEGAL DIMENSIONS OR LOCATION OF PROPERTY OWNERSHIP LINES

Application No. 0-15660

BULL

34

TIMBER LAKE

JOB CORP'S

1750 AC

1500 AC

200 AC  
10.00 AC

N 0° 02' W

1000 AC

ROAD

Frog Lake

35



CREEK

RECEIVED

NOV 28 1981

WATER RESOURCES DEPT.  
SALEM, OREGON

PROPOSED SITE

ASTACKAN RIVER

Highway 304