

Application No. 91334
Permit No.

This portion of map is not to scale

1" = 400'

Application map for Jerry A Enman

KLAMATH FALLS-MALIN HWY.
STATE 39
SOUTHERN

SEE MAP 40 10 19

From Sec. Cor common to 19120 north along E of Cheyenne Rd 12.75' thence east 75' to well. (W12.5744)

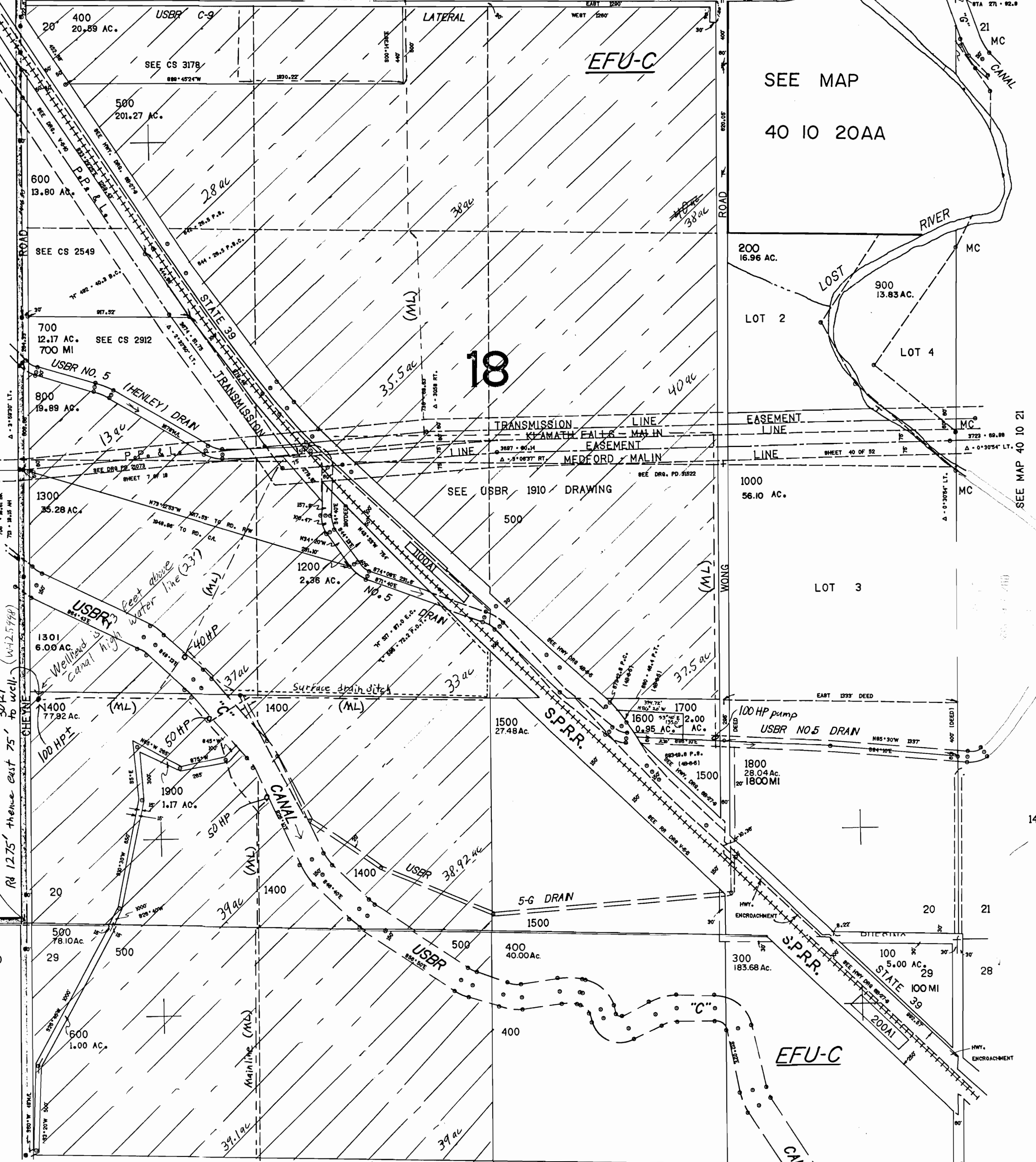
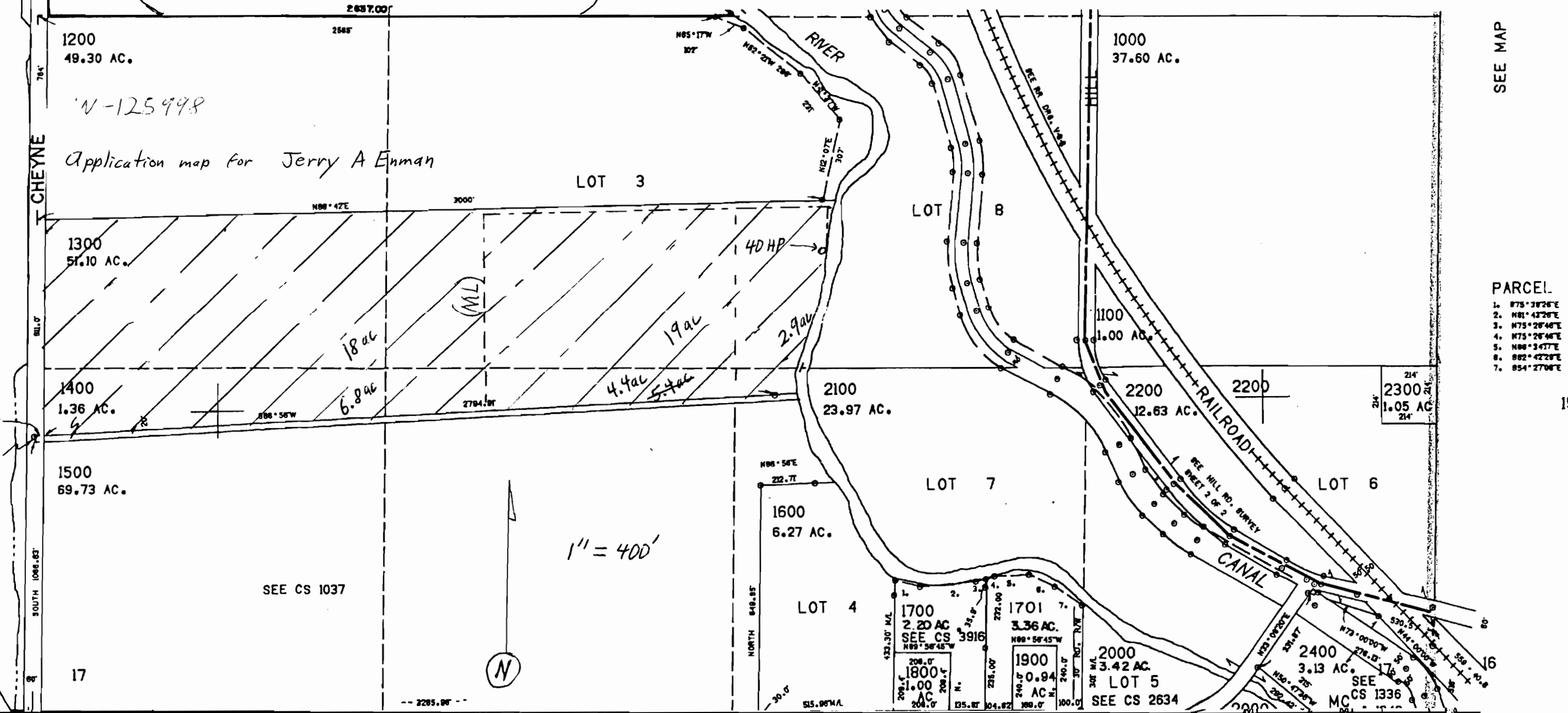
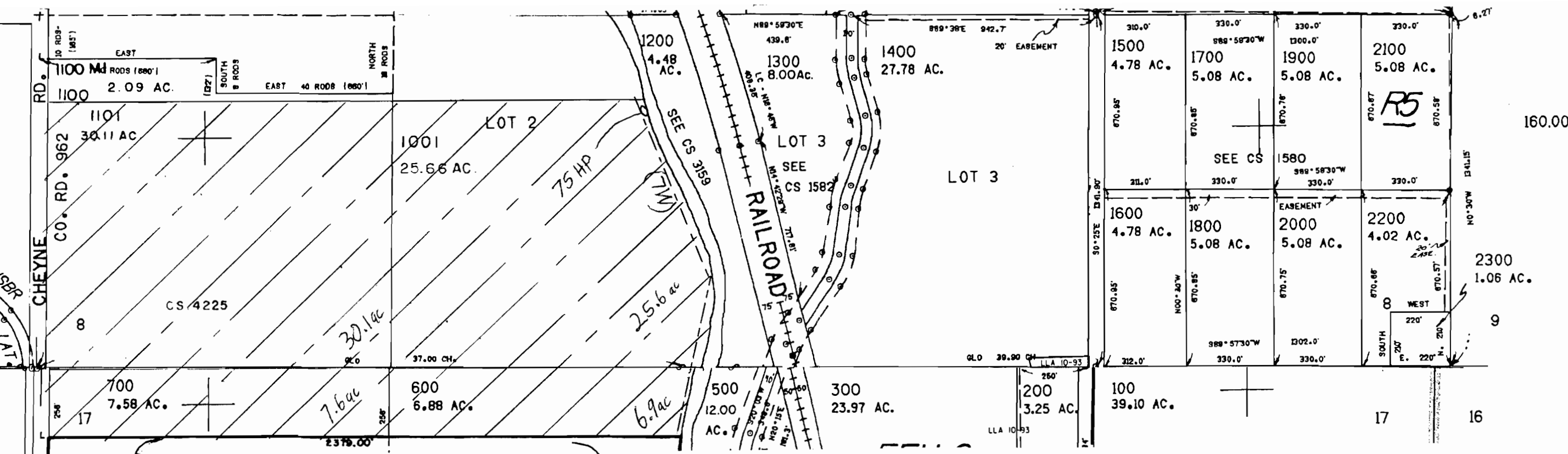

- PARCEL 1700
- 1. 875° 28' 00" E 304.87'
 - 2. 88° 42' 00" E 230.40'
 - 3. 875° 28' 00" E 21.97'
 - 4. 875° 28' 00" E 28.54'
 - 5. 88° 42' 00" E 23.30'
 - 6. 882° 42' 00" E 10.13'
 - 7. 854° 27' 00" E 23.89'

149.000

160.000

2300

1.06 AC.

SEE MAP

155.000

SEE MAP 40 10 21