

Application No. 915156  
 Permit No.

RECEIVED  
 MAY 25 2000  
 WATER RESOURCES DEPT  
 SALEM, OR

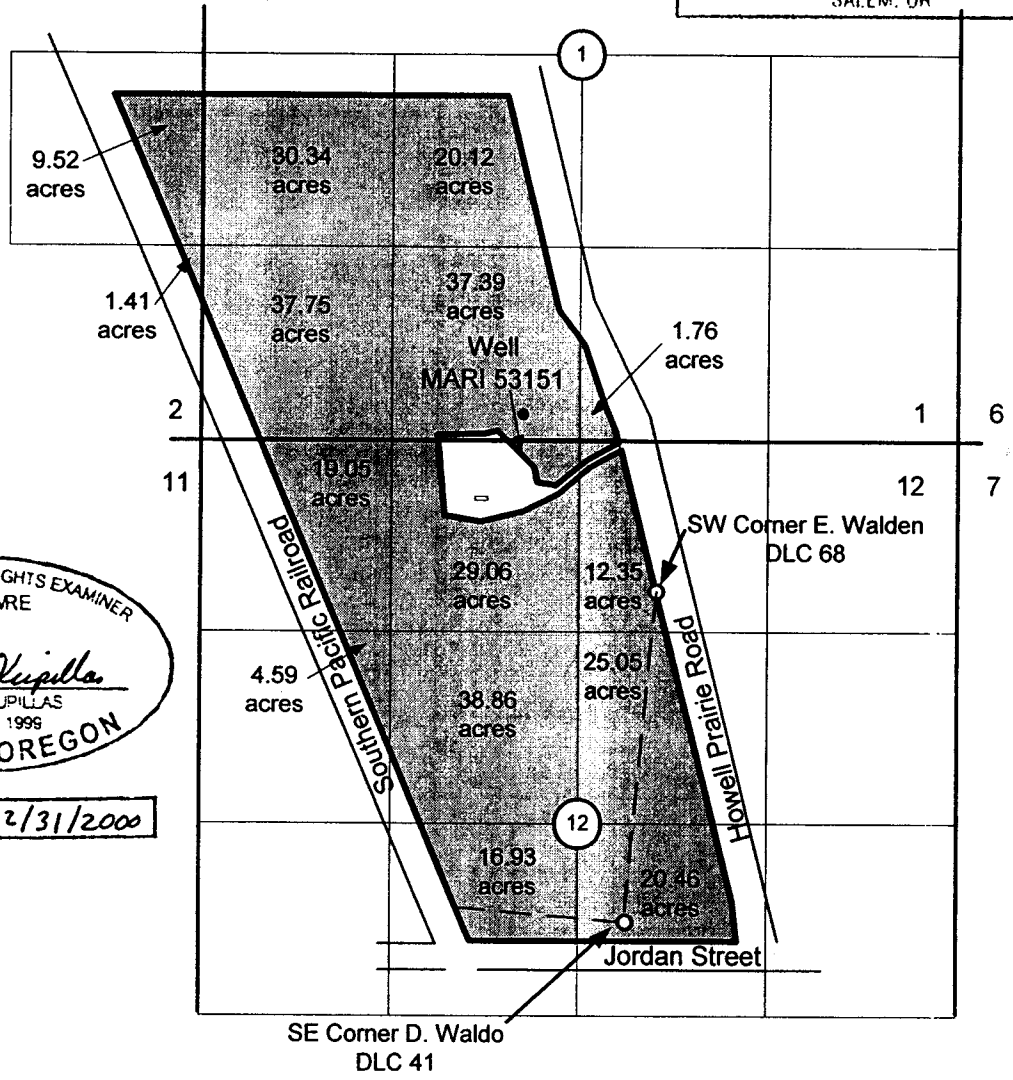

CERTIFIED WATER RIGHTS EXAMINER  
 #60772WRE  
*Malja R. Kupillas*  
 MALJA R. KUPILLAS  
 JUNE 28, 1999  
 STATE OF OREGON

EXPIRATION DATE: 12/31/2000

Well MARI 53151 is located 950 feet west and 1220 feet north of the SW corner E. Walden DLC No. 68.

 Area to be irrigated

Scale: 1" = 1,320'

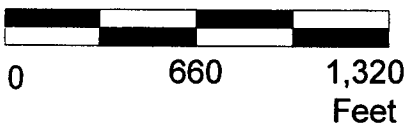

This map was prepared for the purpose of identifying the location of a water right only and is not intended to provide legal dimensions or location of property ownership lines.



Permit Application Map for Groundwater Rights

Pacific Hydro-Geology Inc.

Peter Dinsdale  
 T.8 S. R.2W. Sec. 12, TL 200

Dinsd\WRA.vxd