

RECEIVED

JUN 22 2001

**WATER RESOURCES DEPT.
SALEM, OREGON**

KANDRA FIVE FARM WELL NO. 1

(WELLMAP)

SECTION 10 T.41S. R.11E. V.1A.

SECTION 11 T.41S. R.11E. V.1A.

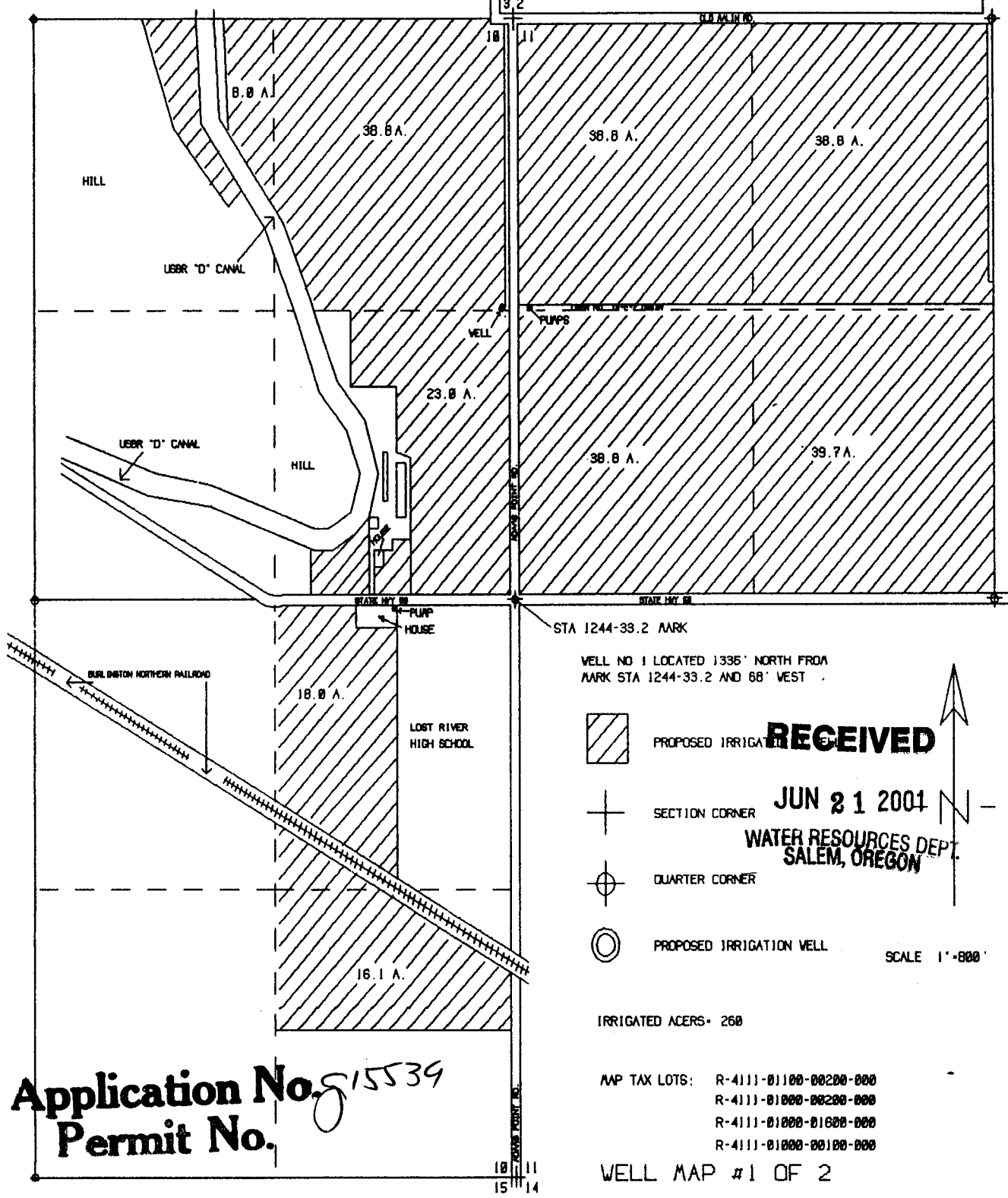

WELL NO 1 LOCATED 1335' NORTH FROM
MARK STA 1244-33.2 AND 68' WEST



PROPOSED IRRIGATION



SECTION CORNER



QUARTER CORNER



PROPOSED IRRIGATION WELL

SCALE 1"=800'

IRRIGATED ACERS= 260

- MAP TAX LOTS: R-4111-01100-00200-000
- R-4111-01000-00200-000
- R-4111-01000-01000-000
- R-4111-01000-00100-000

WELL MAP #1 OF 2

Application No. 515539
Permit No. 0

RECEIVED

JUN 21 2001

**WATER RESOURCES DEPT.
SALEM, OREGON**

WELL LOCATED 1320' EAST FROM PIN L.S. 659
AND WITH NORTH 4230'

USBR

18 ACRES

CANAL

8 ACRES

MICKA ROAD

HOUSE

LEGAL DESCRIPTION

BEING THE SE 1/4
OF THE SW 1/4, THE
NE 1/4 OF THE SW 1/4
AND THAT PORTION
OF THE SE 1/4 OF THE
NW 1/4 AND THEN 1/2
OF THE NW 1/4 LYING
SOUTH OF THE USBR,
"D" CANAL, IN SECTION
8, T 41S, R 12E W.M.,
KLAMATH COUNTY,
OREGON, CONTAINING
146 ACRES MORE OR
LESS

40 ACRES

40 ACRES



S. 8

T. 41 S

R. 12 E W.M.

146 ACRES

MAP-TAX LOT #

4112 0800 00500

HARPOLD ROAD

Application No. 815539

Permit No. 40 ACRES

FOUND 5/8" PIN
STAMPED L.S. 659

RECEIVED

JUN 20 2001

WATER RESOURCES DEPT.
SALEM, OREGON

RECEIVED

JUN 21 2001

WATER RESOURCES DEPT.
SALEM, OREGON

HOUSE

DEMERRITT ROAD

7

8

18

17

Application No. 815539

Permit No.