

Klamath County
Township 40 range 10 sec 25
Township 40 range 11 sec 31
Township 40 range 10 sec 36

Land Owner: Donal Dean



1" = 1000'

Well
2175'N and 1320'E from
SW section corner

RECEIVED

AUG 30 2001

WATER RESOURCES DEPT.
SALEM, OREGON

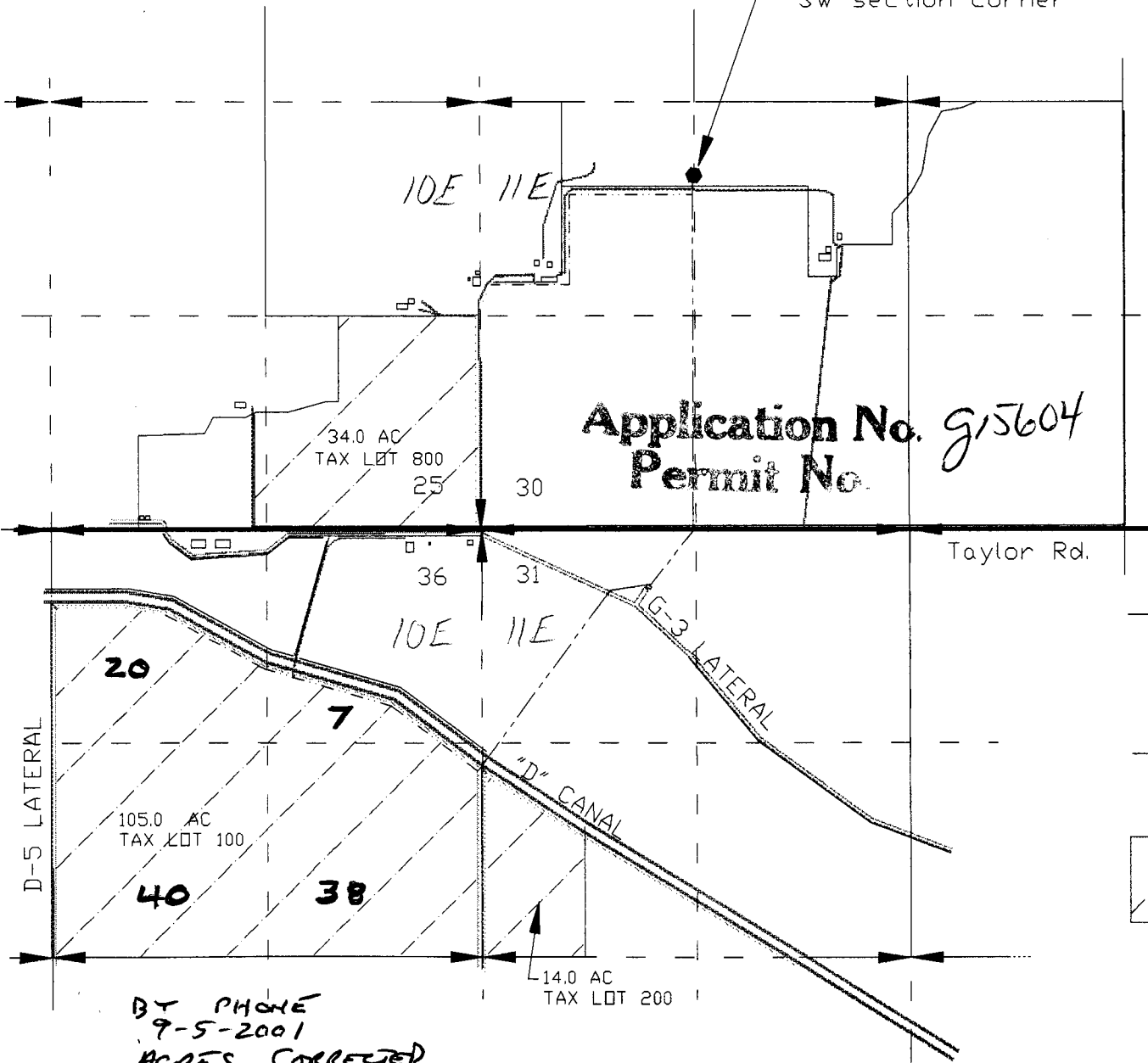

Application No. *915604*
Permit No.

- 12" main line
- 10" main line
- 8" main line
- 6" main line

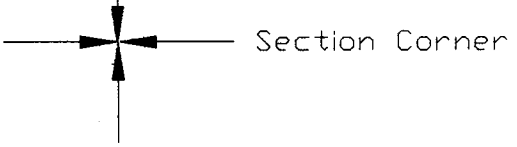

Section Corner

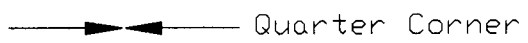

Quarter Corner

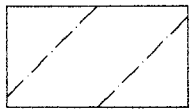

Proposed Place of use

● Proposed Irrigation Well

BY PHONE
9-5-2001
ACRES CORRECTED
217111 DOUG MAUCH