

C.S. 21952

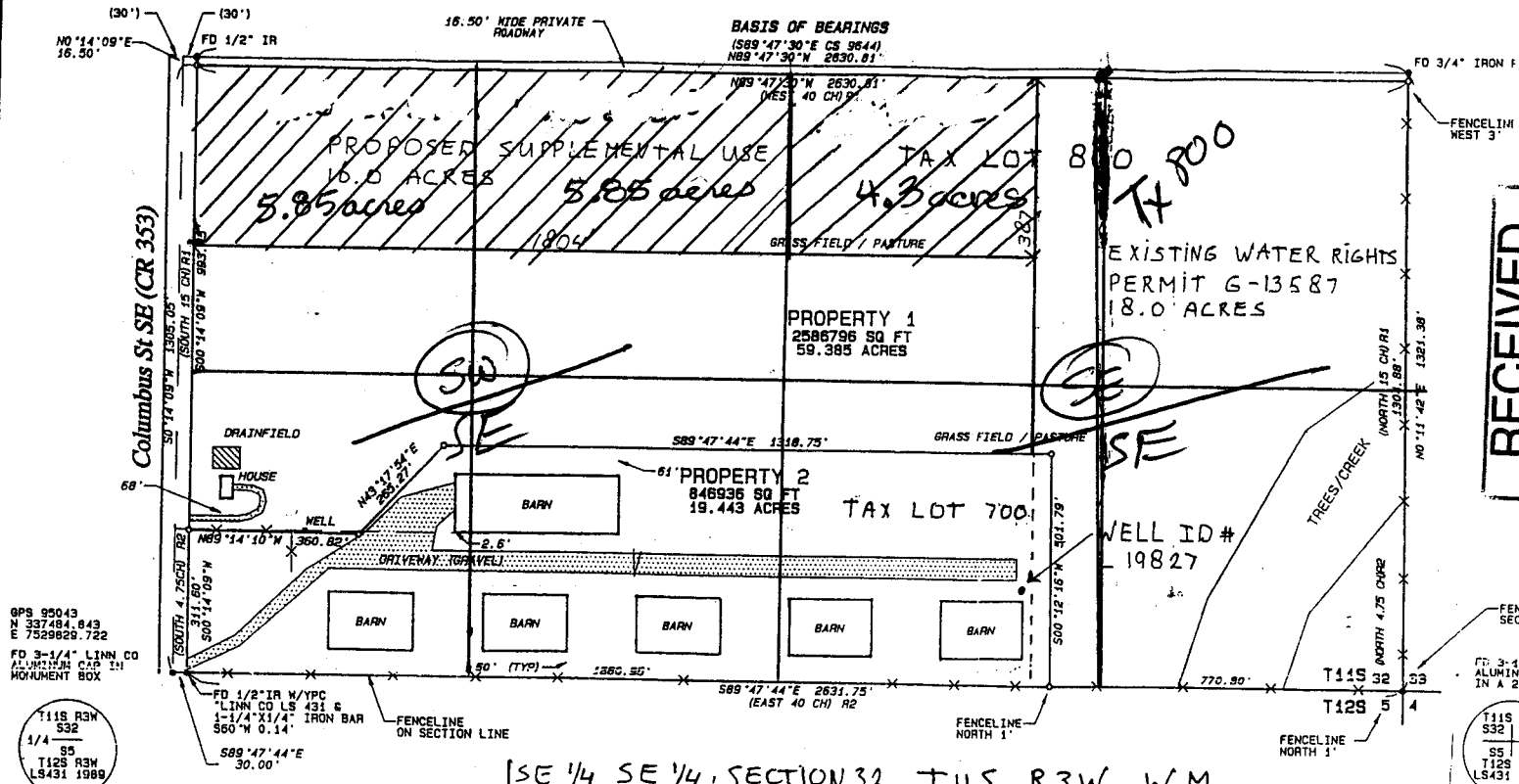

**RECEIVED**  
 AUG 16 2001  
 WATER RESOURCES DEPT  
 SALEM, OREGON



1" = 400'

GPS 95043  
 N 337484.843  
 E 7529829.722

T11S R3W S32  
 1/4  
 S5  
 T12S R3W LS431 1989

T11S R3W S32 S33  
 S5 S4  
 T12S R3W LS431 1989

SE 1/4 SE 1/4 SECTION 32, T11S, R3W, W.M  
 WELL COORDINATES: 230 FEET NORTH AND 815 FEET WEST FROM SE  
 CORNER, SECTION 32.

Application No. G-155596  
 Permit No.

**RECEIVED**

JUN 07 2001

WATER RESOURCES DEPT.  
 SALEM, OREGON

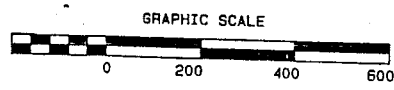

1" = 400'

PLA-45-96/97 APPROVED:  
*Steve Michaels* 8/13/97  
 DIRECTOR LINN COUNTY PLANNING AND BUILDING DEPT DATE  
*Rodger N. Latham* 8-13-97  
 LINN COUNTY SURVEYOR DATE

REGISTERED  
 PROFESSIONAL  
 LAND SURVEYOR  
*Tyler B. Parsons*  
 OREGON  
 JULY 18, 1980  
 TYLER B. PARSONS  
 1918  
 EXPIRES: 12/31/98

SE 1/4 Sec 32, T 11 S, R 3 W, W.M. ALBANY, LINN CO., OREGON	
PARSONS SURVEYING 1915 S.E. Stone Street Corvallis, OR 97333 (541) 752-7515	Scale: 1" = 997 Date: 8/7/1997 Drawn: TBP Project: 9702 Drawing: 9702