

GROUND WATER APPLICATION MAP

FOR

JOHN V. & EDNA B. LILLY

LOCATED IN PORTIONS OF THE SWNE, SENW, SW & NWSE SEC. 32,
T.39S., R.08E., W.M.

AND IN THE NENW SEC 5, T.40S., R08E., W.M.

KLAMATH COUNTY, OREGON

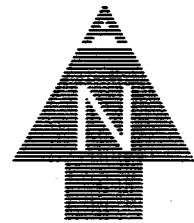
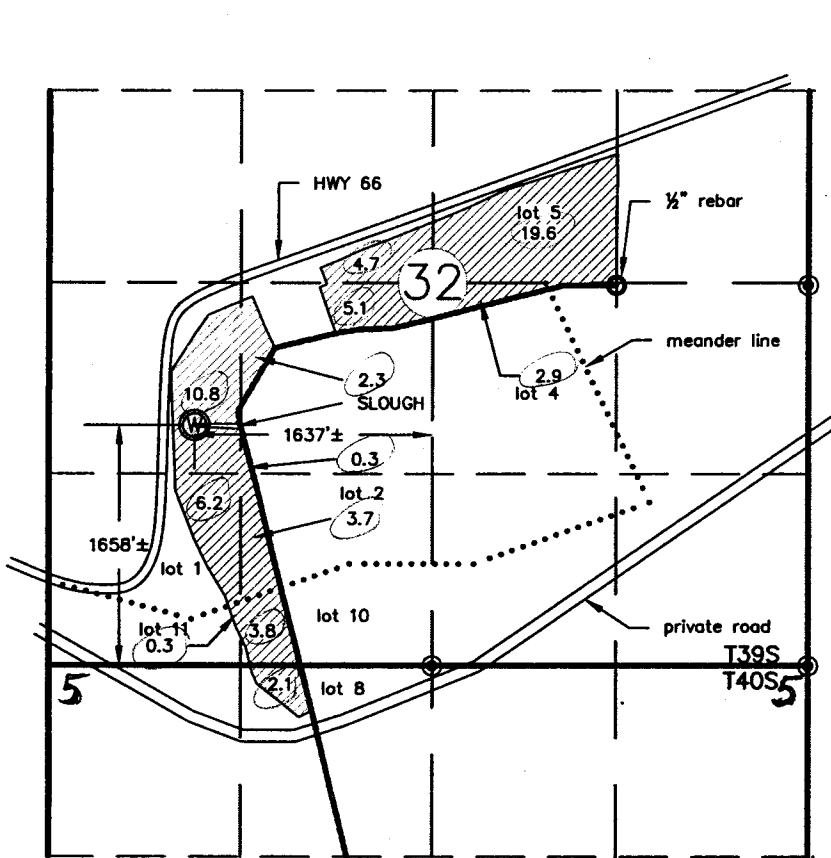

SCALE: 1" = 1320

LEGEND

● FOUND BRASS CAP PER GLO

▨ IRRIGATED AREA

— IRRIGATION DITCH

THIS MAP IS FOR THE PURPOSE OF IDENTIFYING THE LOCATION OF THE WATER RIGHT ONLY AND HAS NO INTENT TO PROVIDE DIMENSIONS OR LOCATION OF PROPERTY LINES.

Property in T39S., R08E., is all in Tax Lot 3908-03200-00200
Property in T40S., R08E., is all in Tax Lot 4008-00500-00200

Application No. 915469
Permit No. 615122

RECEIVED

APR 09 2001

WATER RESOURCES DEPT.
SALEM, OREGON



Engineers ▲ Planners ▲ Surveyors

2950 Shasta Way · Klamath Falls, Oregon 97603 · (541) 884-4666 · FAX (541) 884-5335
Klamath Falls, OR · Medford, OR · Alturas, CA

April 4, 2001

JOB No. 2095-02