

SECTION 11 T1N R2W W.M.

WASHINGTON COUNTY OREGON

SCALE 1"=400'

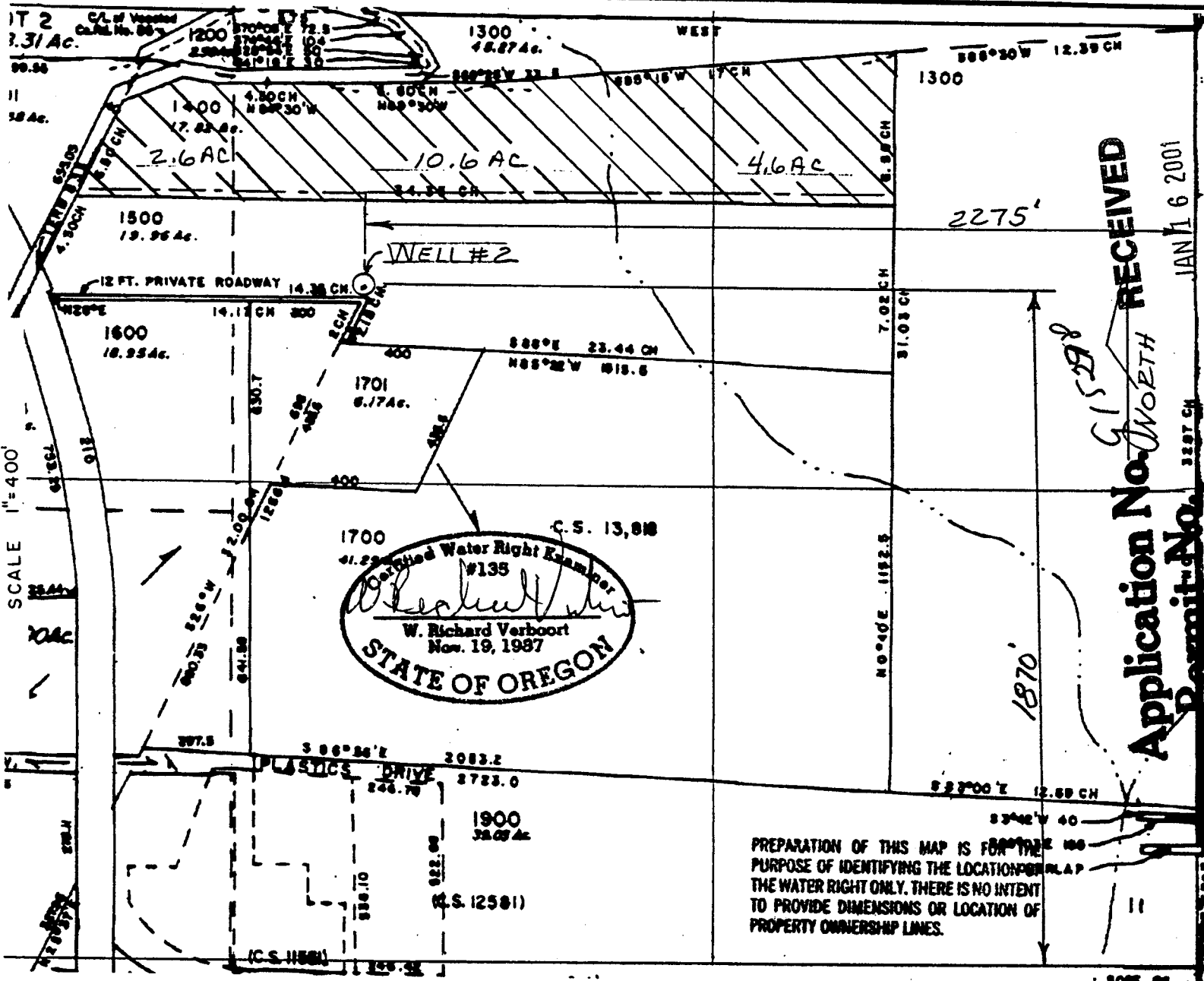

PREPARATION OF THIS MAP IS FOR THE PURPOSE OF IDENTIFYING THE LOCATION OF THE WATER RIGHT ONLY. THERE IS NO INTENT TO PROVIDE DIMENSIONS OR LOCATION OF PROPERTY OWNERSHIP LINES.

RECEIVED
 Application No. 91528
 Permit No. 91528
 JAN 16 2001
 3287 CH

WATER RESOURCES DEPT.
 SALEM, OREGON

CASCADIAN NURSERIES, INC
 13495 NW THOMPSON ROAD
 PORTLAND, OR 97229
 ATT: Mr. Alfred Meisner

designed	BY	RV	1-01
drawn	BY	RV	1-01
checked	BY	RV	1-01
drawing no.	01-A-01		
sheet no.	111		

VERBOORT ENGINEERING
 AGRICULTURE-CIVIL-WATER RESOURCES
 HILLSBORO, OREGON