

T5N R29E 28B E, W.M.

Source:
Well #1

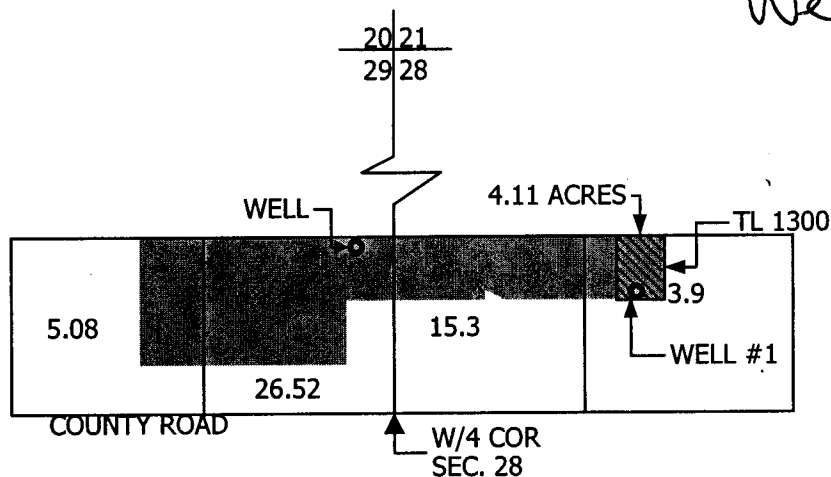
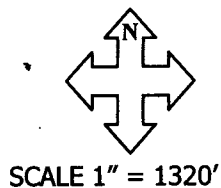

- CERTIFICATE #76378 WELL LOC 1250' N & 250' W FROM W/4 CORNER, SECTION 28.
- WELL #1 (L08537) LOC 820' N & 1640' E FROM W/4 CORNER, SECTION 28.

- PRIMARY WATER RIGHT UNDER CERTIFICATE 76378
- APPLICATION AREA FOR ^{Primary} SUPPLEMENTAL WATER RIGHT

WATER RIGHT APPLICATION
IN NAME OF
DON & KELLY HODNEY

THE PREPARATION OF THIS MAP IS FOR THE PURPOSE OF IDENTIFYING WATER RIGHTS ONLY, AND HAS NO INTENT TO PROVIDE DIMENSIONS OR LOCATIONS OF PROPERTY OWNERSHIP LINES.

Application No. 915304
Permit No. 0615128

RECEIVED

AUG 22 2000

WATER RESOURCES DEPT.
SALEM, OREGON